

VARIANCE

TO WAIVE THE DECELERATION REQUIREMENT ON JUBILEE LANE.

LEGEND:

- XX = AM peak hour - passenger cars
- (XX) = PM peak hour - passenger cars
- XX = AM peak hour - trucks
- (XX) = PM peak hour - trucks

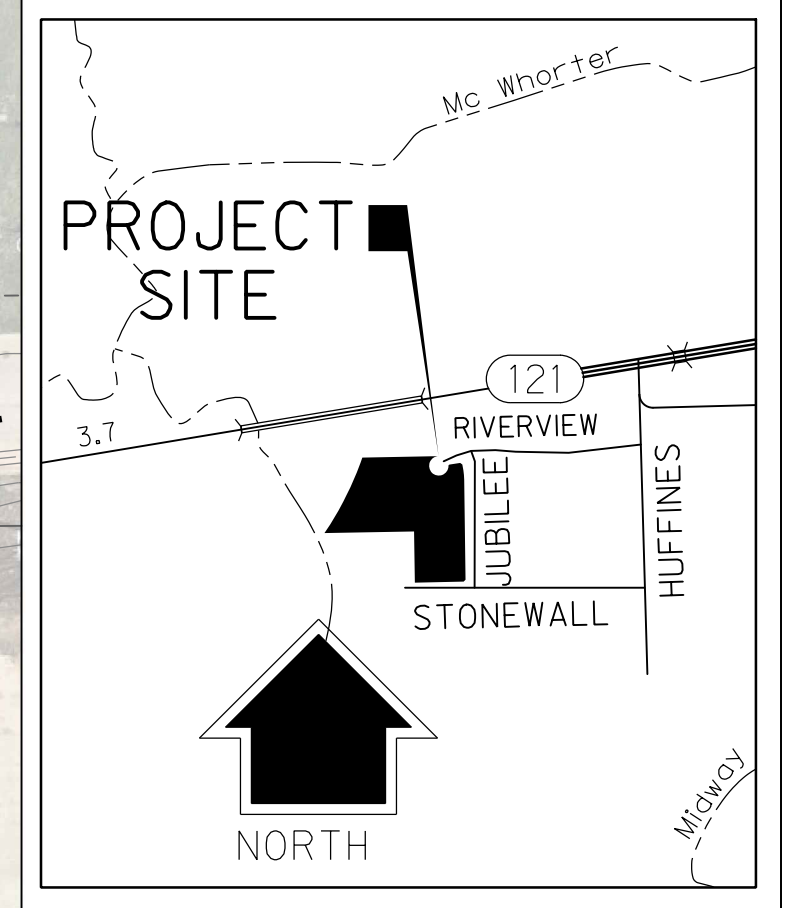

ENGINEERING SITE PLAN FOR
HIGH STREET REALTY
INDUSTRIAL DEVELOPMENT
LOT 3R BLOCK A
10.437 ACRES
ZONED HI
LEWISVILLE, TEXAS

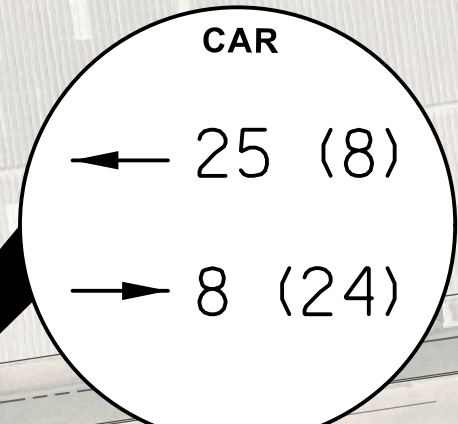
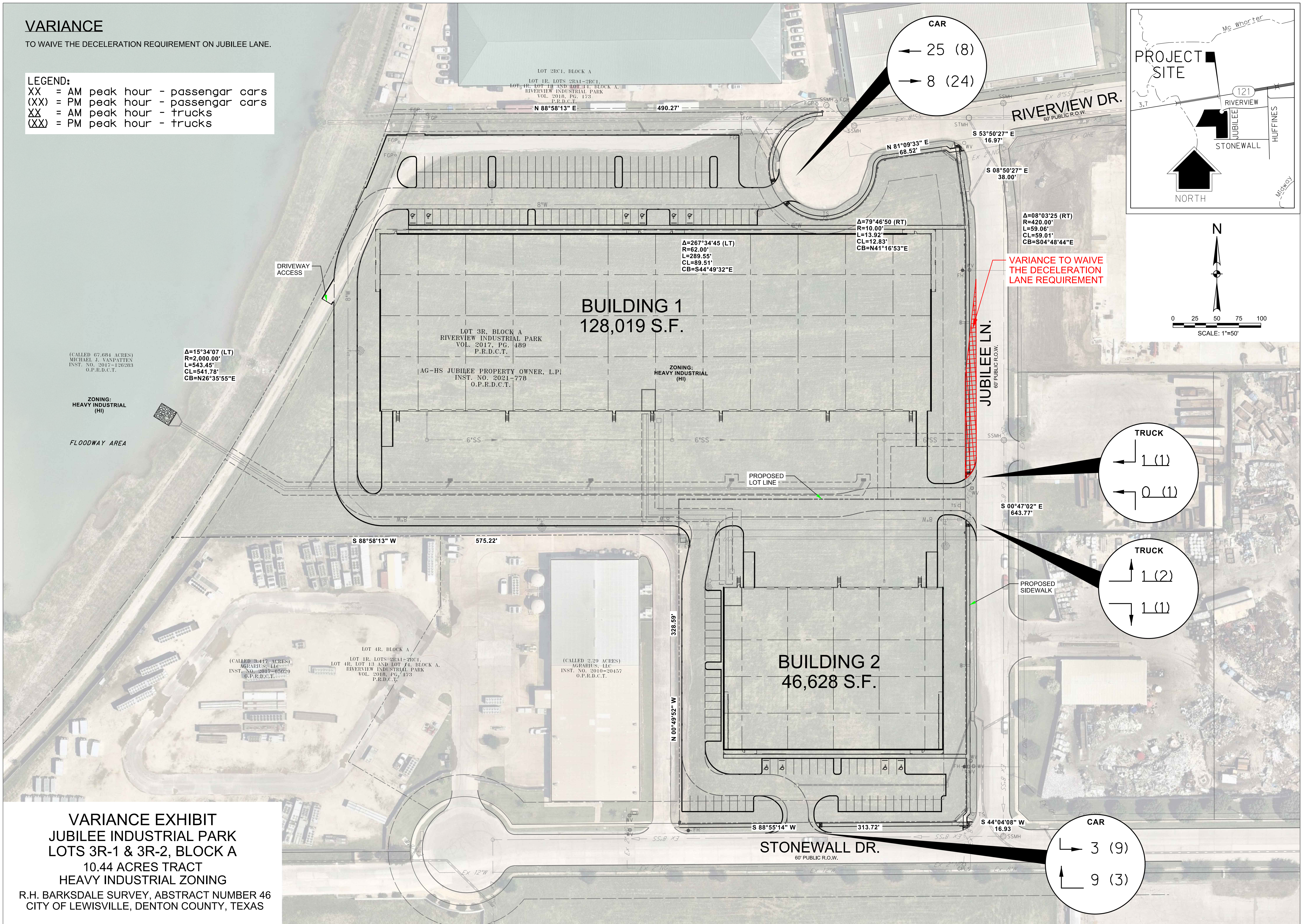
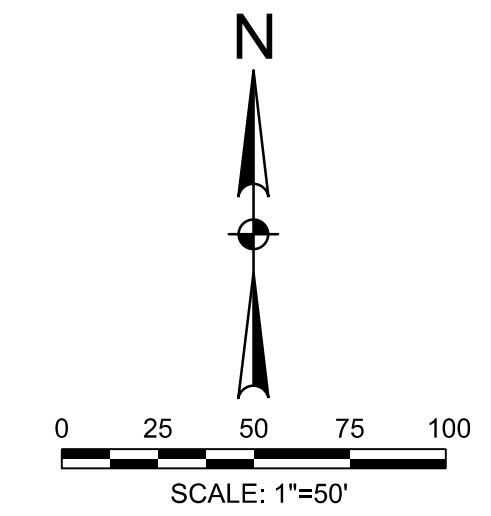

VARIANCE TO WAIVE THE DECELERATION LANE REQUIREMENT

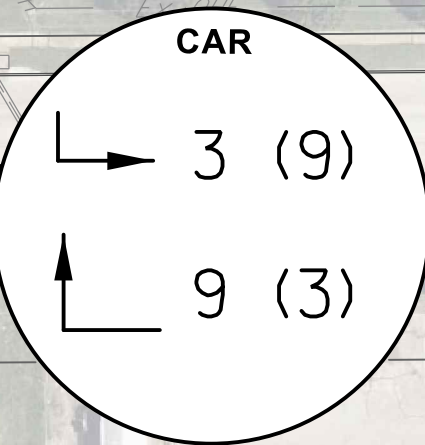
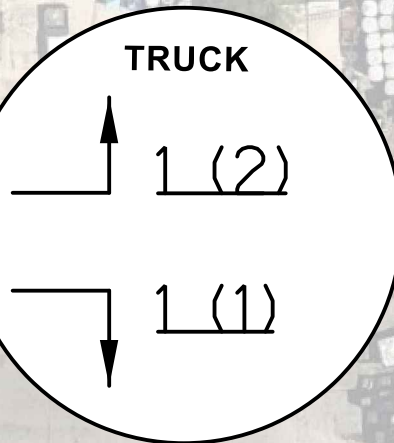
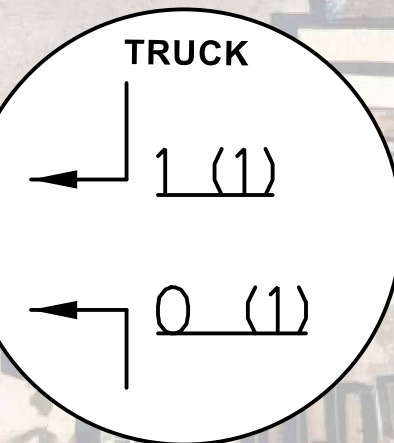

(CALLED 67.684 ACRES)
MICHAEL J. VANPATTEN
INST. NO. 2017-126283
O.P.R.D.C.T.
ZONING:
HEAVY INDUSTRIAL (HI)
FLOODWAY AREA

$\Delta=15^{\circ}34'07"$ (LT)
 $R=2,000.00'$
 $L=543.45'$
 $CL=541.78'$
 $CB=N26^{\circ}35'55"E$

BUILDING 1
128,019 S.F.

LOT 3R, BLOCK A
RIVERVIEW INDUSTRIAL PARK
VOL. 2017, PG. 489
P.R.D.C.T.
AG-HS JUBILEE PROPERTY OWNER, L.P.
INST. NO. 2021-778
O.P.R.D.C.T.
ZONING:
HEAVY INDUSTRIAL (HI)

BUILDING 2
46,628 S.F.

LOT 4R, BLOCK A
(CALLED 3.417 ACRES)
AGRIARIS, LLC
INST. NO. 2017-65029
O.P.R.D.C.T.

(CALLED 2.29 ACRES)
AGRIARIS, LLC
INST. NO. 2016-20457
O.P.R.D.C.T.

VARIANCE EXHIBIT
JUBILEE INDUSTRIAL PARK
LOTS 3R-1 & 3R-2, BLOCK A
10.44 ACRES TRACT
HEAVY INDUSTRIAL ZONING
R.H. BARKSDALE SURVEY, ABSTRACT NUMBER 46
CITY OF LEWISVILLE, DENTON COUNTY, TEXAS

| Revision No. | Date | Description |
|--------------|------|-------------|
| | | |
| | | |
| | | |
| | | |

PRELIMINARY
FOR INTERIM REVIEW ONLY
THESE DOCUMENTS ARE FOR INTERIM REVIEW AND ARE NOT INTENDED FOR REGULATORY APPROVAL, PERMIT, BIDDING OR CONSTRUCTION PURPOSES. THEY WERE PREPARED BY, OR UNDER THE SUPERVISION OF:
ROMAN C. PLUGG III 133273
NAME P.E. NO.
DATE XX-XX-XXXX
TBPE FIRM # F-312

| | |
|--------------|------------|
| Project No.: | 42314 |
| Issued: | JULY, 2021 |
| Drawn By: | CAD |
| Checked By: | RCP |
| Scale: | AS SHOWN |

Sheet Title
VARIANCE EXHIBIT
EXH
Sheet Number