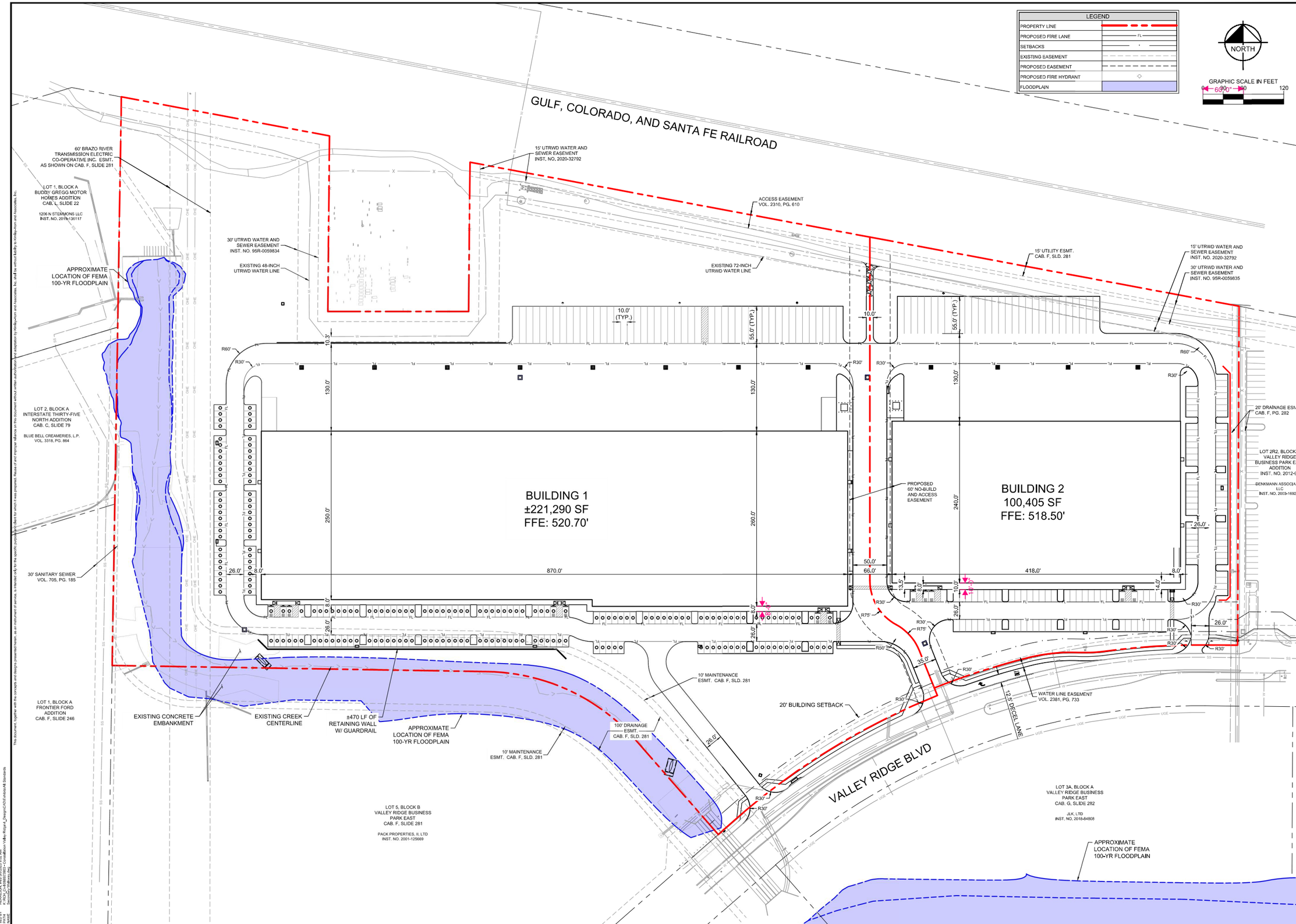

No.	REVISIONS	DATE

Kimley»Horn
2600 N. CENTRAL EXPRESSWAY, SUITE 400
RICHARDSON, TX 75080
PHONE: 214-269-0864
WWW.KIMLEY-HORN.COM TX F-928

© 2025 KIMLEY-HORN AND ASSOCIATES, INC.

KHA PROJECT

DATE	05/08/2025
SCALE	AS SHOWN
DESIGNED BY	PJH
DRAWN BY	IEH
CHECKED BY	PJH

CONSTELLATION VALLEY RIDGE

LEWISVILLE TX

SECONDARY WALKWAY EXHIBIT

SHEET NUMBER

EX-1

This document, together with the concepts and designs presented herein, as an instrument of service, is intended only for the specific purpose for which it was prepared. Reuse of and improper reliance on this document without written authorization and adaptation by Kimley-Horn and Associates, Inc. shall be without liability to Kimley-Horn and Associates, Inc.

xfmp , xtlb; xfile ; xBuSite ; xSrm ; SYR HSL_FD PCDT-11302024 ; xPlan ; xSha2 ; xXuM ; xSta3
8/8/2025 9:52 AM
LAST SAVED 8/8/2025 9:02 AM
DWG PATH K:\RDU_C-A\068278903--Constellation Valley Ridge_Design\CADD\Exhibits\All Standards
DWG NAME Secondary Walkway.dwg