

Relocation and Other Actions for Public Art Works in City of Lewisville Collection



A. Cultivator

Currently located at the Visitor Information Center, 247 W. Main.

The Visitor Information Center is being decommissioned.

New recommended location of *Cultivator*:

Lewisville Grand Theater, 100 N. Charles St.,
near Church St. Entrance

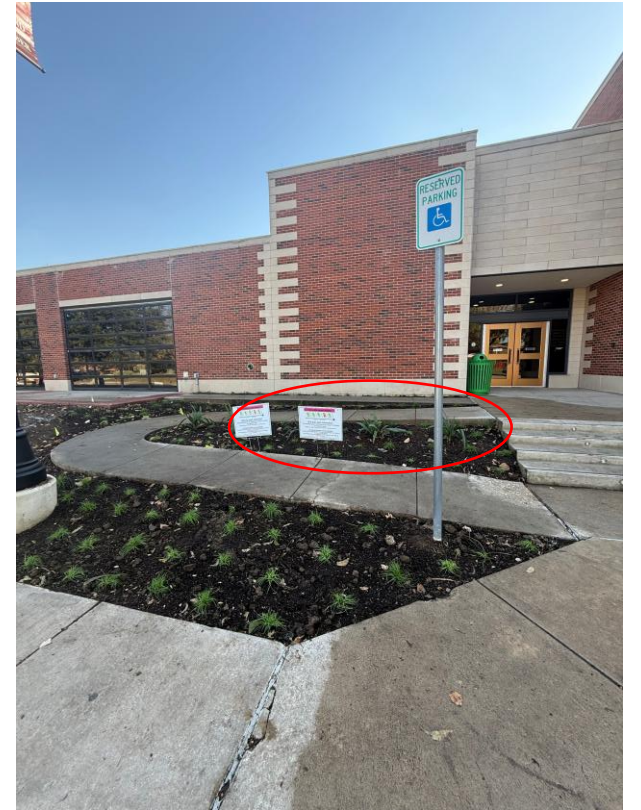

B. Poydras Road to Progress

Another work of art at the VIC

Recommended action:

Off view storage for now
(Can be stored at LGT), with
eventual reinstalment at the
Municipal Annex following
renovations in 2026 or 2027.

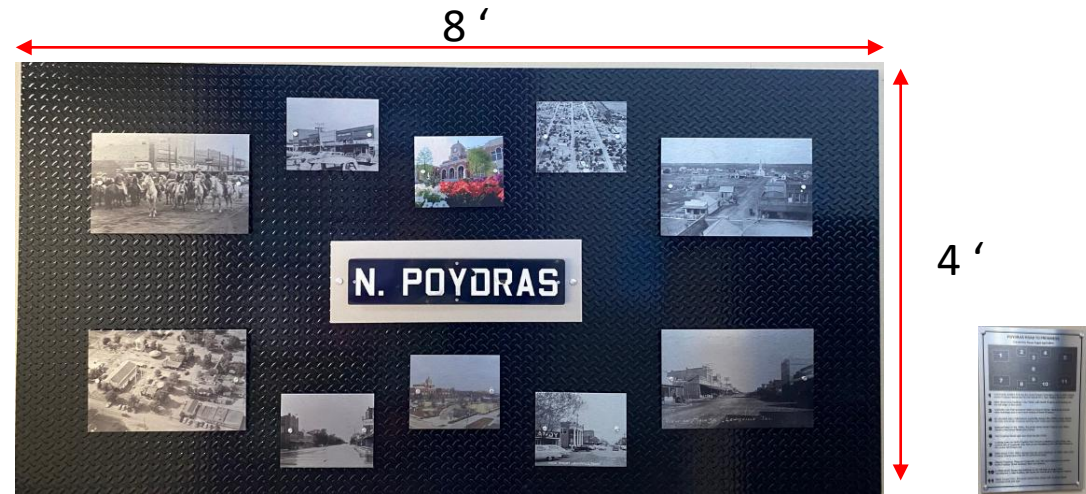

*Work is 8' wide by 4' tall
plus 11"x17" label (also metal)*

C. A Stitch Through Time

T-shirt quilt

Recommended Action:

off view storage.

- This item straddles history collection and public art collection, but we have always included in the Public Art collection inventory.
- Store it for now until a new location – temporary or permanent presents itself. It can be stored with other Public Art items at the LGT.



D. Lewisville Boot

Another work of art at the VIC

Recommended Action:

Deaccession the item, with an offer to the artist to come take it back if she would like or dispose of it.

Per our Public Art Directive, when considering this kind of action for a work the City can:

Sell or trade-

This requires an appraisal and must follow all appropriate laws and policies related to disposal of public property (i.e. auction it off.)

Remove and permanently dispose of the artwork- Disposal could include return to the artist or donation to a charity or other local government entity.

Definition

Deaccessioning is the process by which a work of art or other object is permanently removed from a collection.

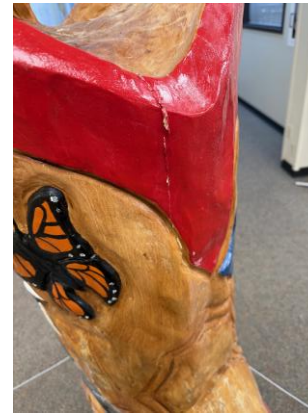

- The work has some deterioration happening and has had a bug infestation in the past- internal damage unknown. There are no known active bug issues at this time.
- It is very heavy and not sturdy enough to be installed in many situations without additional investment.

E. We Are Lewisville

Current location:

1001 Edmonds Ln.,

Former Serve Lewisville building

Recommended location:

City Hall, 151 W. Church St.

Staircase leading down to Lower Level but visible from Lobby.



Work is 10' wide by 6' tall.

Sign, 11x17, frosted "glass" (acrylic)

Endless Tread: Staff recommended location

Along the DCTA Trail

Specifically on Mill, just north of Valley Ridge.



Endless Tread: Recommended location

Along the DCTA Trail

Specifically on Mill, just north of Valley Ridge.

Pros:

- High visibility being close to the road and visible from both Mill and Valley Ridge.
- Location was recommended by PARD Director, Stacie Anaya.
- This proximity though allows for an interesting potential to make a nice “sculpture walk” route/ride using the trail and the cluster of works in or planned for this area:
 - *Lewis the Lizard*
 - *Endless Tread (2026)*
 - College Street Bench Series
 - expected completion 2027
 - 4-6 units

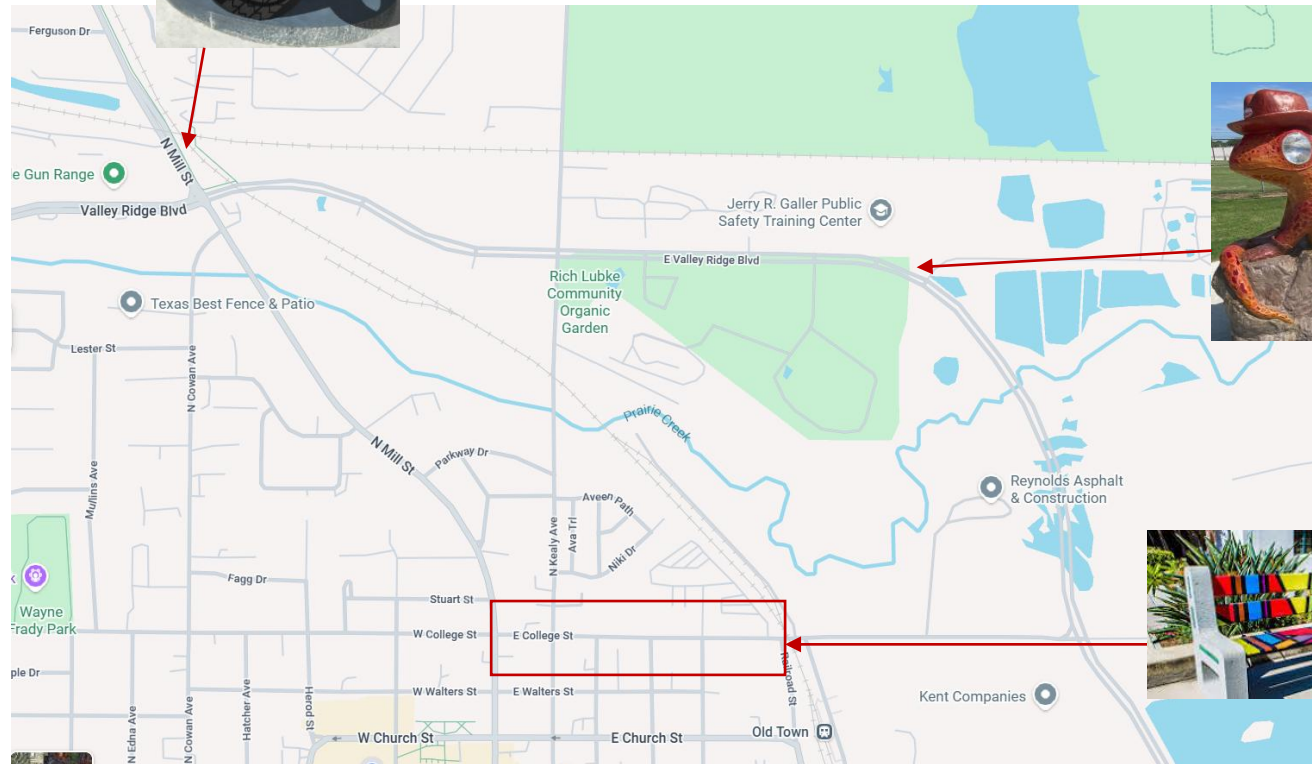
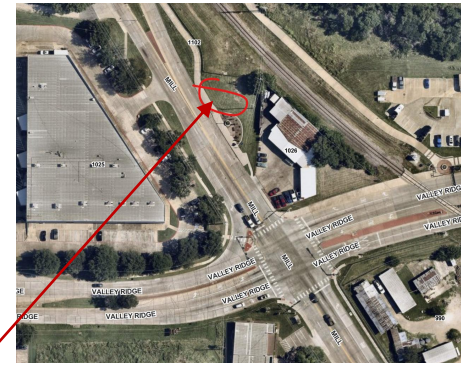

Endless Tread continued:

Here is the approximate walking route

Endless Tread to Lewis: ≈ 1.01 miles

Lewis to College and Railroad: ≈ 1.00 miles

College to Mill- "Bench Blocks" $\approx .4$ miles

Mill back to Endless Tread $\approx .8$ miles

Total distance: ≈ 3.5 miles

Estimated walking time: 1:09 minutes

