

\\01\Projects\BRL\24004\04-Production\Engineering\Sheet\BRL24004-U1.dwg, 8/5/2024 4:15:11 PM, Jace Witek

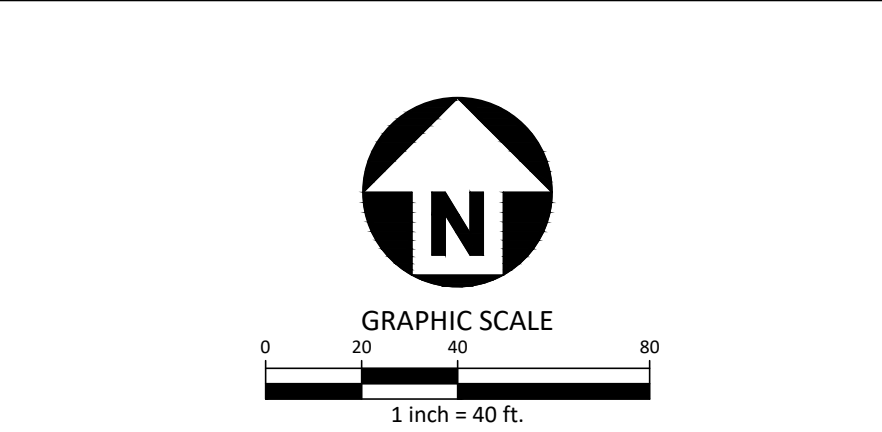
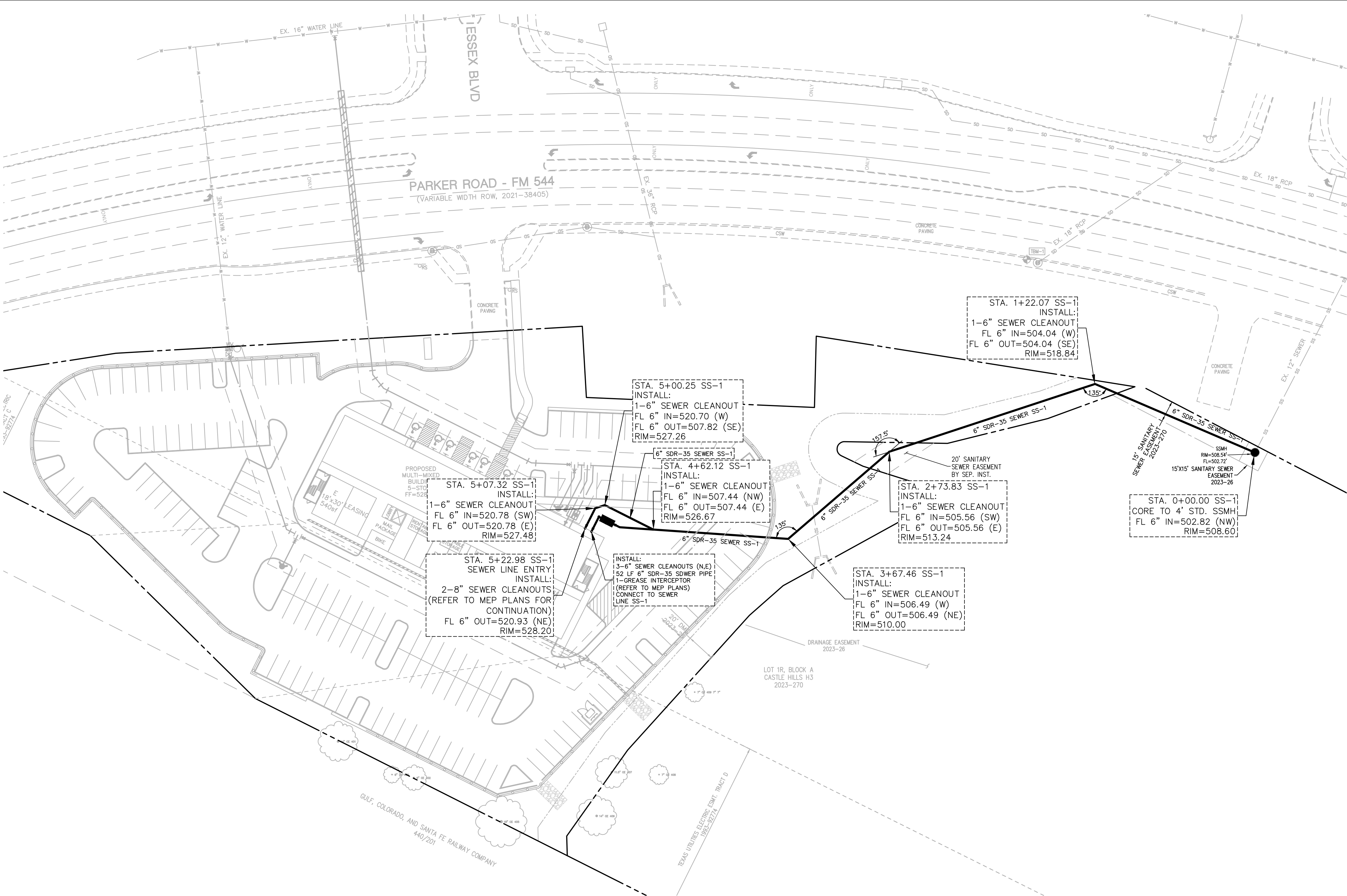

BENCHMARKS:

TBM-1: BOX CUT WITH "X" ON SIDEWALK NORTHING:
7068778.70 EASTING: 2460238.69 ELEVATION: 518.07'

UTILITY LEGEND

	FIRE HYDRANT ASSEMBLY
	FIRE DEPARTMENT CONNECTION (FDC)
	WATER METER
	WATER VALVE
	POST INDICATOR VALVE
	VALVE IN MANHOLE
	METER & VAULT
	BACKFLOW PREVENTER
	REDUCER
	PLUG
	BLOW-OFF ASSEMBLY
	SANITARY SEWER MANHOLE
	SEWER CLEAN-OUT
	GREASE TRAP
	SEWER FLOW DIRECTION ARROW
	YARD LIGHTS
	POWER POLE
	LINE BREAK SYMBOL
	WATERLINE
	WATER SERVICE LINE
	UTILITY SLEEVE
	SANITARY SEWER
	SEWER SERVICE LINE
	SEWER FORCE MAIN
	GAS LINE
	OVERHEAD UTILITY
	UNDERGROUND ELECTRIC
	TELEPHONE
	EASEMENT LINE

GENERAL NOTES:

1. PRIOR TO BEGINNING ANY UTILITY CONSTRUCTION OF WATER OR SEWER, THE CONTRACTOR SHALL SCHEDULE AND HOLD A PRECONSTRUCTION MEETING WITH THE CITY OF LEWISVILLE, AND THE OWNER/OWNERS REPRESENTATIVE.
2. CONTRACTOR TO VERIFY ELECTRICAL REQUIREMENTS OF ABOVE GROUND HEATED ENCLOSURES, SITE LIGHTS, SIGNS THAT REQUIRE ELECTRICAL SERVICE WITH ELECTRICAL PLANS AND NOTIFY PROJECT ELECTRICAL ENGINEER OF MISSING INFORMATION.
3. CONTRACTOR TO CONFIRM LOCATION OF PROPOSED ELECTRICAL SERVICE, TRANSFORMER LOCATION, PAD CONSTRUCTION REQUIREMENTS AND CLEARANCES. LEAD TIMES WITH POWER COMPANY PRIOR TO CONSTRUCTION.
4. CONTRACTOR TO CONFIRM WITH OWNER AND CONSTRUCTION REQUIREMENTS OF GAS, TELEPHONE, COMMUNICATIONS WITH OWNER AND UTILITY PROVIDER NOT SHOWN ON PLANS PRIOR TO ANY CONSTRUCTION.
5. EXISTING UTILITIES SHOWN ARE BASED ON FIELD SURVEYS AND THE BEST AVAILABLE RECORD DRAWINGS. THE CONTRACTOR SHALL VERIFY CONDITIONS PRIOR TO BEGINNING CONSTRUCTION. ANY DISCREPANCIES BETWEEN ACTUAL FIELD CONDITIONS AND THE PLANS SHALL BE REPORTED TO THE ENGINEER AND OWNER IMMEDIATELY.
6. ALL WATER MAINS, SERVICES AND FIRE SERVICES GREATER THAN 2" DIAMETER ARE TO BE DUCTILE IRON PIPE. 2" & SMALLER DOMESTIC SERVICES MUST BE TYPE K SOFT COPPER (WITHOUT FITTINGS) OR DUCTILE IRON PIPE TO THE WATER METER. ALL PIPE MATERIAL SHALL MEET LOCAL AND STATE STANDARDS AND SPECIFICATIONS. (SEE PLANS)
7. ALL SEWER MAINS SHALL BE EITHER PVC OR DUCTILE IRON PIPE AS SHOWN ON THE PLANS. ALL PIPE MATERIAL SHALL MEET LOCAL AND STATE STANDARDS AND SPECIFICATIONS.
8. ALL UNDERGROUND UTILITIES INSTALLED SHALL BE ELECTRONICALLY LOCATABLE. CONTRACTOR SHALL COORDINATE DIRECTLY WITH THE LOCAL AND STATE MUNICIPALITIES PUBLIC UTILITIES DEPARTMENT FOR DETAILS AND SPECIFICATIONS FOR MEETING THESE REQUIREMENTS.
9. CONTRACTOR TO CONFIRM LIGHT POLE BASE SIZE.
10. ALL UTILITY SLEEVES SHALL BE SCHEDULE 40 PVC AND INSTALLED WITH 2' MINIMUM COVER. BOTH ENDS SHALL BE CAPPED AND MARKED.
11. CONTRACTOR TO VERIFY SIZE OF GREASE TRAP AND/OR OIL WATER SEPARATOR WITH ARCHITECTURAL PLANS.
12. PIPE CONNECTIONS TO EXISTING MANHOLES SHALL BE CORE DRILLED AND A FLEXIBLE "RUBBER BOOT" INSTALLED TO CONNECT THE NEW PIPELINE TO THE MANHOLE. CONTRACTOR TO VERIFY MANHOLE LOCATION, DEPTH, CONDITION, INVERT AND SUITABILITY FOR REUSE WITH SANITARY SEWER UTILITY PROVIDER PRIOR TO ANY CONSTRUCTION.
13. VAULTS, CLEANOUTS, GREASE TRAPS USED IN TRAFFIC AREAS SHALL BE HEAVY-DUTY TRAFFIC BEARING VAULTS. ALL CLEANOUTS LOCATED IN THE PAVEMENT MUST HAVE A TRAFFIC-RATED COVER.
14. CONTRACTOR TO COORDINATE ACTIVITIES WITH UTILITY COMPANIES INVOLVED IN ANY RELATED RELOCATION (I.E. POWER POLES, TELEPHONE PEDESTALS, WATER METERS, ETC.).
15. WHERE SANITARY SERVICES ARE SERVING A BUILDING INSTALLED ON A FLOOR WITH A FINISHED FLOOR ELEVATION BELOW THE ELEVATION OF THE MANHOLE COVER OF THE NEXT UPSTREAM MANHOLE, SUCH FIXTURES SHALL BE PROTECTED BY A BACKWATER VALVE INSTALLED IN THE SERVICE LINE.
16. DOT / RAILROAD ENCROACHMENT AGREEMENTS ARE REQUIRED FOR ANY UTILITY WORK (INCLUDING MAIN EXTENSIONS & SERVICE TAPS) WITHIN STATE OR RAILROAD ROW PRIOR TO CONSTRUCTION.
17. ELECTRIC, TELEPHONE, GAS, AND CABLE TV SERVICES ROUTING ARE NOT A PART OF THIS PLAN.
18. ON-SITE IRRIGATION SYSTEM SHALL BE DESIGNED BY OTHERS. CONTRACTOR SHALL PROVIDE DETAILED PLANS TO ENGINEER OR OWNER'S REPRESENTATIVE.

PRELIMINARY DRAWING - NOT RELEASED FOR CONSTRUCTION



McAdams

The John R. McAdams Company, Inc.
4400 State Highway 121, Suite 800
Lewisville, Texas 75056

phone 972. 436. 9712
fax 972. 436. 9715
TBPE: 19762 TBPLS: 10194440

www.mcadamsco.com

CLIENT

BRIGHT REALTY
4400 STATE HWY 121, SUITE 900
LEWISVILLE, TX 75056
927.410.6597
RW SMITH



FOOTBALL
CONSTRUCTION PLANS
SOUTH OF FM 544 & ESSEX BLVD
CITY OF LEWISVILLE, TEXAS, 75056

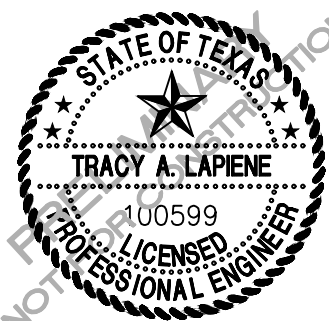

REVISIONS

NO.	DATE	DESCRIPTION
1		
2		
3		
4		
5		
6		

PLAN INFORMATION

PROJECT NO.	BRL24004
FILENAME	BRL24004-U1.DWG
CHECKED BY	TL
DRAWN BY	JW
SCALE	40 SCALE
DATE	08/05/2024

SHEET

SANITARY SEWER PLAN

C4.00

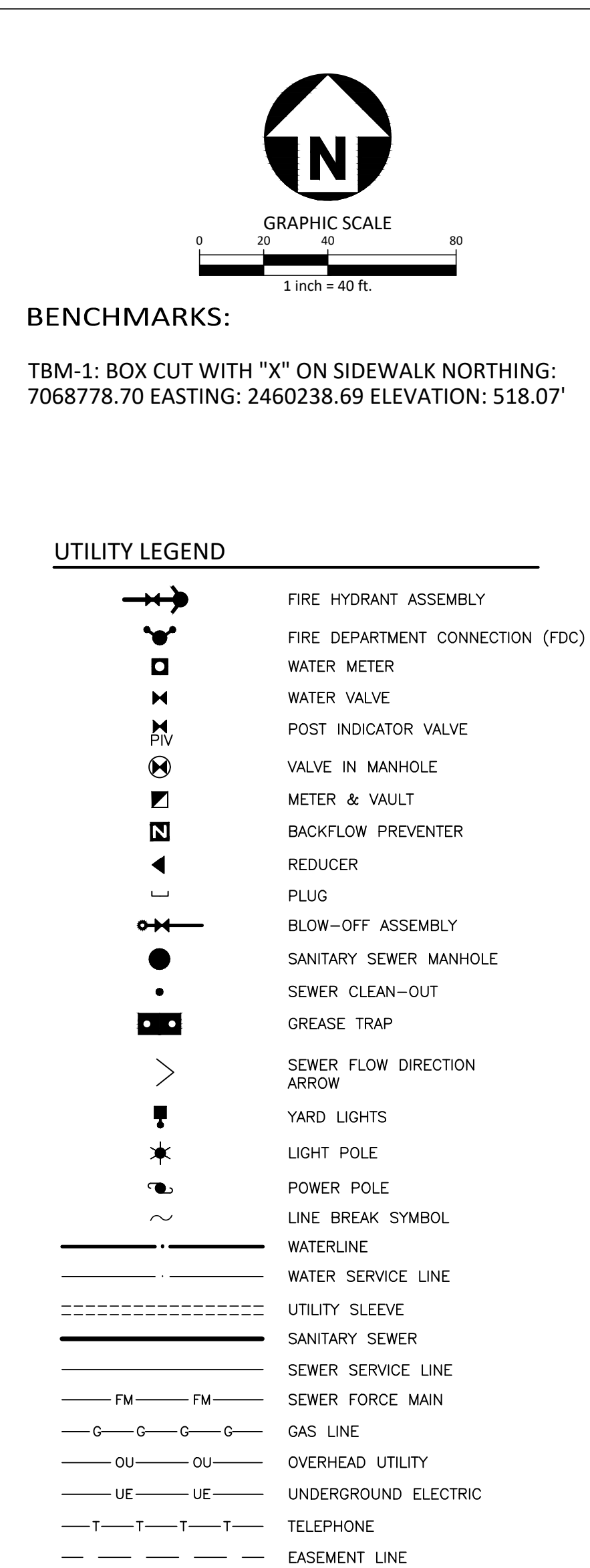

1. PRIOR TO BEGINNING ANY UTILITY CONSTRUCTION OF WATER OR SEWER, THE CONTRACTOR SHALL SCHEDULE AND HOLD A PRECONSTRUCTION MEETING WITH THE CITY OF LEWISVILLE, AND THE OWNER/OWNERS REPRESENTATIVE.
2. CONTRACTOR TO VERIFY ELECTRICAL REQUIREMENTS OF ABOVE GROUND HEATED ENCLOSURES, SITE LIGHTS, SIGNS THAT REQUIRE ELECTRICAL SERVICE WITH ELECTRICAL PLANS AND NOTIFY PROJECT ELECTRICAL ENGINEER OF MISSING INFORMATION.
3. CONTRACTOR TO CONFIRM LOCATION OF PROPOSED ELECTRICAL SERVICE, TRANSFORMER LOCATION, PAD CONSTRUCTION REQUIREMENTS AND CLEARANCES. LEAD TIMES WITH POWER COMPANY PRIOR TO CONSTRUCTION.
4. CONTRACTOR TO CONFIRM WITH OWNER AND CONSTRUCTION REQUIREMENTS OF GAS, TELEPHONE, COMMUNICATIONS WITH OWNER AND UTILITY PROVIDER NOT SHOWN ON PLANS PRIOR TO ANY CONSTRUCTION.
5. EXISTING UTILITIES SHOWN ARE BASED ON FIELD SURVEYS AND THE BEST AVAILABLE RECORD DRAWINGS. THE CONTRACTOR SHALL VERIFY CONDITIONS PRIOR TO BEGINNING CONSTRUCTION. ANY DISCREPANCIES BETWEEN ACTUAL FIELD CONDITIONS AND THE PLANS SHALL BE REPORTED TO THE ENGINEER AND OWNER IMMEDIATELY.
6. ALL WATER MAINS, SERVICES AND FIRE SERVICES GREATER THAN 2" DIAMETER ARE TO BE DUCTILE IRON PIPE. 2" & SMALLER DOMESTIC SERVICES MUST BE TYPE K SOFT COPPER (WITHOUT FITTINGS) OR DUCTILE IRON PIPE TO THE WATER METER. ALL PIPE MATERIAL SHALL MEET LOCAL AND STATE STANDARDS AND SPECIFICATIONS, (SEE PLANS)
7. ALL SEWER MAINS SHALL BE EITHER PVC OR DUCTILE IRON PIPE AS SHOWN ON THE PLANS. ALL PIPE MATERIAL SHALL MEET LOCAL AND STATE STANDARDS AND SPECIFICATIONS.
8. ALL UNDERGROUND UTILITIES INSTALLED SHALL BE ELECTRONICALLY LOCATABLE. CONTRACTOR SHALL COORDINATE DIRECTLY WITH THE LOCAL AND STATE MUNICIPALITIES PUBLIC UTILITIES DEPARTMENT FOR DETAILS AND SPECIFICATIONS FOR MEETING THESE REQUIREMENTS.
9. CONTRACTOR TO CONFIRM LIGHT POLE BASE SIZE.
10. ALL UTILITY SLEEVES SHALL BE SCHEDULE 40 PVC AND INSTALLED WITH 2' MINIMUM COVER. BOTH ENDS SHALL BE CAPPED AND MARKED.
11. CONTRACTOR TO VERIFY SIZE OF GREASE TRAP AND/OR OIL WATER SEPARATOR WITH ARCHITECTURAL PLANS.
12. PIPE CONNECTIONS TO EXISTING MANHOLES SHALL BE CORE DRILLED AND A FLEXIBLE "RUBBER BOOT" INSTALLED TO CONNECT THE NEW PIPELINE TO THE MANHOLE. CONTRACTOR TO VERIFY MANHOLE LOCATION, DEPTH, CONDITION, INVERT AND SUITABILITY FOR REUSE WITH SANITARY SEWER UTILITY PROVIDER PRIOR TO ANY CONSTRUCTION.
13. VAULTS, CLEANOUTS, GREASE TRAPS USED IN TRAFFIC AREAS SHALL BE HEAVY-DUTY TRAFFIC BEARING VAULTS. ALL CLEANOUTS LOCATED IN THE PAVEMENT MUST HAVE A TRAFFIC-RATED COVER.
14. CONTRACTOR TO COORDINATE ACTIVITIES WITH UTILITY COMPANIES INVOLVED IN ANY RELATED RELOCATION (I.E. POWER POLES, TELEPHONE PEDESTALS, WATER METERS, ETC.).
15. WHERE SANITARY SERVICES ARE SERVING A BUILDING INSTALLED ON A FLOOR WITH A FINISHED FLOOR ELEVATION BELOW THE ELEVATION OF THE MANHOLE COVER OF THE NEXT UPSTREAM MANHOLE, SUCH FIXTURES SHALL BE PROTECTED BY A BACKWATER VALVE INSTALLED IN THE SERVICE LINE.
16. DOT / RAILROAD ENCROACHMENT AGREEMENTS ARE REQUIRED FOR ANY UTILITY WORK (INCLUDING MAIN EXTENSIONS & SERVICE TAPS) WITHIN STATE OR RAILROAD ROW PRIOR TO CONSTRUCTION.
17. ELECTRIC, TELEPHONE, GAS, AND CABLE TV SERVICES ROUTING ARE NOT A PART OF THIS PLAN.
18. ON-SITE IRRIGATION SYSTEM SHALL BE DESIGNED BY OTHERS. CONTRACTOR SHALL PROVIDE DETAILED PLANS TO ENGINEER OR OWNER'S REPRESENTATIVE.

NO.	DATE	DESCRIPTION
1		
2		
3		
4		
5		
6		

PROJECT NO.	BRL24004
FILENAME	BRL24004-U3.DWG
CHECKED BY	TL
DRAWN BY	JW
SCALE	40 SCALE
DATE	08/05/2024

WATER PLAN

C4.04

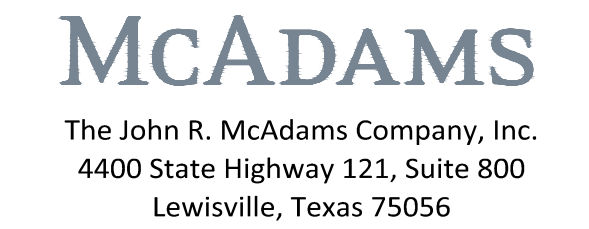

phone 972. 436. 9712
fax 972. 436. 9715
TBPE: 19762 TBPLS: 10194440

www.mcadamsco.com

BRIGHT REALTY
4400 STATE HWY 121, SUITE 900
LEWISVILLE, TX 75056
927.410.6597
RW SMITH



FOOTBALL
CONSTRUCTION PLANS
SOUTH OF FM 544 & ESSEX BLVD
CITY OF LEWISVILLE, TEXAS, 75056

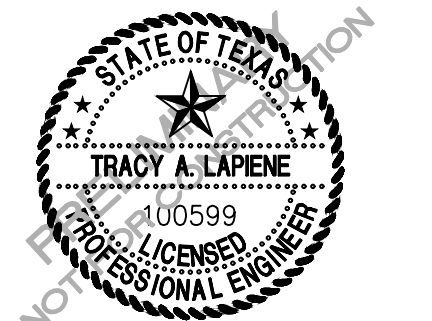

NO.	DATE	DESCRIPTION
1		
2		
3		
4		
5		
6		

PROJECT NO.	BRL24004
FILENAME	BRL24004-U3.DWG
CHECKED BY	TL
DRAWN BY	JW
SCALE	40 SCALE
DATE	08/05/2024

WATER PLAN

C4.04

\\01\Projects\BRL\BRL24004\04-Production\Engineering\Sheet\BRL24004-U2.dwg, 8/5/2024, 4:15:32 PM, Jace Vitek

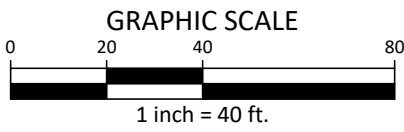
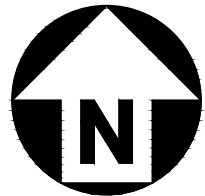
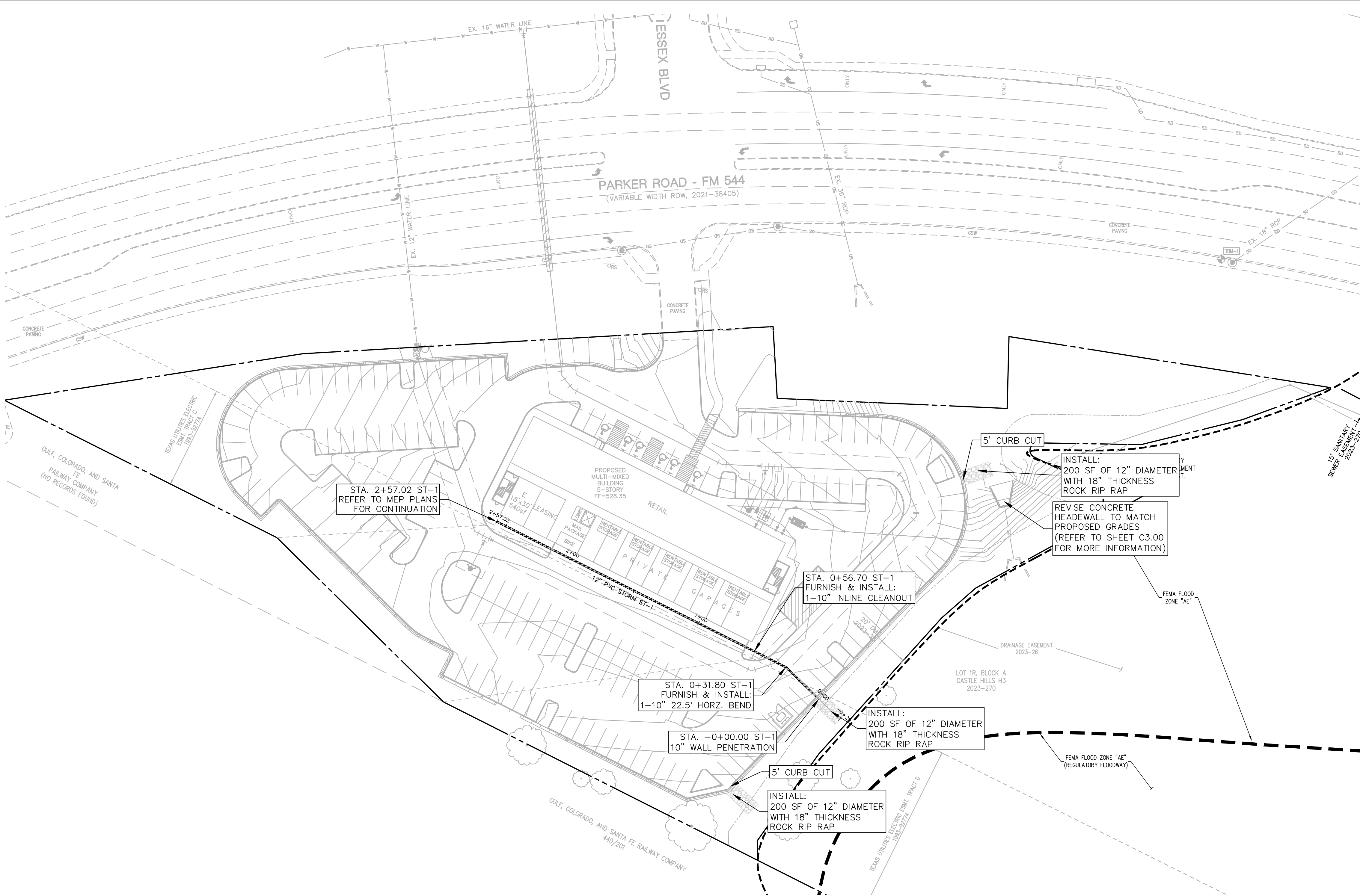

BENCHMARKS:

TBM-1: BOX CUT WITH "X" ON SIDEWALK NORTHING:
7068778.70 EASTING: 2460238.69 ELEVATION: 518.07'

GENERAL NOTES:

1. PRIOR TO BEGINNING ANY UTILITY CONSTRUCTION OF WATER OR SEWER, THE CONTRACTOR SHALL SCHEDULE AND HOLD A PRECONSTRUCTION MEETING WITH THE CITY OF LEWISVILLE, AND THE OWNER/OWNERS REPRESENTATIVE.
2. CONTRACTOR TO VERIFY ELECTRICAL REQUIREMENTS OF ABOVE GROUND HEATED ENCLOSURES, SITE LIGHTS, SIGNS THAT REQUIRE ELECTRICAL SERVICE WITH ELECTRICAL PLANS AND NOTIFY PROJECT ELECTRICAL ENGINEER OF MISSING INFORMATION.
3. CONTRACTOR TO CONFIRM LOCATION OF PROPOSED ELECTRICAL SERVICE, TRANSFORMER LOCATION, PAD CONSTRUCTION REQUIREMENTS AND CLEARANCES. LEAD TIMES WITH POWER COMPANY PRIOR TO CONSTRUCTION.
4. CONTRACTOR TO CONFIRM WITH OWNER AND CONSTRUCTION REQUIREMENTS OF GAS, TELEPHONE, COMMUNICATIONS WITH OWNER AND UTILITY PROVIDER NOT SHOWN ON PLANS PRIOR TO ANY CONSTRUCTION.
5. EXISTING UTILITIES SHOWN ARE BASED ON FIELD SURVEYS AND THE BEST AVAILABLE RECORD DRAWINGS. THE CONTRACTOR SHALL VERIFY CONDITIONS PRIOR TO BEGINNING CONSTRUCTION. ANY DISCREPANCIES BETWEEN ACTUAL FIELD CONDITIONS AND THE PLANS SHALL BE REPORTED TO THE ENGINEER AND OWNER IMMEDIATELY.
6. ALL WATER MAINS, SERVICES AND FIRE SERVICES GREATER THAN 2" DIAMETER ARE TO BE DUCTILE IRON PIPE. 2" & SMALLER DOMESTIC SERVICES MUST BE TYPE K SOFT COPPER (WITHOUT FITTINGS) OR DUCTILE IRON PIPE TO THE WATER METER. ALL PIPE MATERIAL SHALL MEET LOCAL AND STATE STANDARDS AND SPECIFICATIONS. (SEE PLANS)
7. ALL SEWER MAINS SHALL BE EITHER PVC OR DUCTILE IRON PIPE AS SHOWN ON THE PLANS. ALL PIPE MATERIAL SHALL MEET LOCAL AND STATE STANDARDS AND SPECIFICATIONS.
8. ALL UNDERGROUND UTILITIES INSTALLED SHALL BE ELECTRONICALLY LOCATABLE. CONTRACTOR SHALL COORDINATE DIRECTLY WITH THE LOCAL AND STATE MUNICIPALITIES PUBLIC UTILITIES DEPARTMENT FOR DETAILS AND SPECIFICATIONS FOR MEETING THESE REQUIREMENTS.
9. CONTRACTOR TO CONFIRM LIGHT POLE BASE SIZE.
10. ALL UTILITY SLEEVES SHALL BE SCHEDULE 40 PVC AND INSTALLED WITH 2' MINIMUM COVER. BOTH ENDS SHALL BE CAPPED AND MARKED.
11. CONTRACTOR TO VERIFY SIZE OF GREASE TRAP AND/OR OIL WATER SEPARATOR WITH ARCHITECTURAL PLANS.
12. PIPE CONNECTIONS TO EXISTING MANHOLES SHALL BE CORE DRILLED AND A FLEXIBLE "RUBBER BOOT" INSTALLED TO CONNECT THE NEW PIPELINE TO THE MANHOLE. CONTRACTOR TO VERIFY MANHOLE LOCATION, DEPTH, CONDITION, INVERT AND SUITABILITY FOR REUSE WITH SANITARY SEWER UTILITY PROVIDER PRIOR TO ANY CONSTRUCTION.
13. VAULTS, CLEANOUTS, GREASE TRAPS USED IN TRAFFIC AREAS SHALL BE HEAVY-DUTY TRAFFIC BEARING VAULTS. ALL CLEANOUTS LOCATED IN THE PAVEMENT MUST HAVE A TRAFFIC-RATED COVER.
14. CONTRACTOR TO COORDINATE ACTIVITIES WITH UTILITY COMPANIES INVOLVED IN ANY RELATED RELOCATION (I.E. POWER POLES, TELEPHONE PEDESTALS, WATER METERS, ETC.).
15. WHERE SANITARY SERVICES ARE SERVING A BUILDING INSTALLED ON A FLOOR WITH A FINISHED FLOOR ELEVATION BELOW THE ELEVATION OF THE MANHOLE COVER OF THE NEXT UPSTREAM MANHOLE, SUCH FIXTURES SHALL BE PROTECTED BY A BACKWATER VALVE INSTALLED IN THE SERVICE LINE.
16. DOT / RAILROAD ENCROACHMENT AGREEMENTS ARE REQUIRED FOR ANY UTILITY WORK (INCLUDING MAIN EXTENSIONS & SERVICE TAPS) WITHIN STATE OR RAILROAD ROW PRIOR TO CONSTRUCTION.
17. ELECTRIC, TELEPHONE, GAS, AND CABLE TV SERVICES ROUTING ARE NOT A PART OF THIS PLAN.
18. ON-SITE IRRIGATION SYSTEM SHALL BE DESIGNED BY OTHERS. CONTRACTOR SHALL PROVIDE DETAILED PLANS TO ENGINEER OR OWNER'S REPRESENTATIVE.

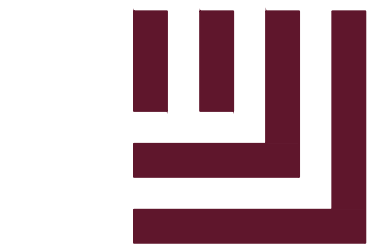

McAdams

The John R. McAdams Company, Inc.
4400 State Highway 121, Suite 800
Lewisville, Texas 75056

phone 972. 436. 9712
fax 972. 436. 9715
TBPE: 19762 TBPLS: 10194440

www.mcadamsco.com

CLIENT

BRIGHT REALTY
4400 STATE HWY 121, SUITE 900
LEWISVILLE, TX 75056
927.410.6597
RW SMITH



FOOTBALL
CONSTRUCTION PLANS
SOUTH OF FM 544 & ESSEX BLVD
CITY OF LEWISVILLE, TEXAS, 75056

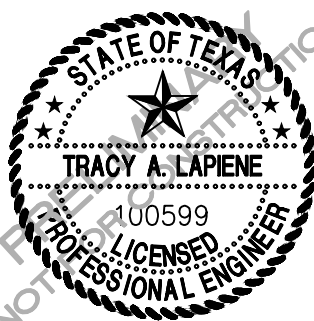

REVISIONS

NO.	DATE	DESCRIPTION
1		
2		
3		
4		
5		
6		

PLAN INFORMATION

PROJECT NO.	BRL24004
FILENAME	BRL24004-U2.DWG
CHECKED BY	TL
DRAWN BY	JW
SCALE	40 SCALE
DATE	08/05/2024

SHEET

STORM SEWER PLAN

C4.02

\\NA\Projects\BRL\BRL240004-04-Production\Engineering\Sheets\BRL240004-SW2.dwg, 8/5/2024 4:20:46 PM, Huber, Hannah

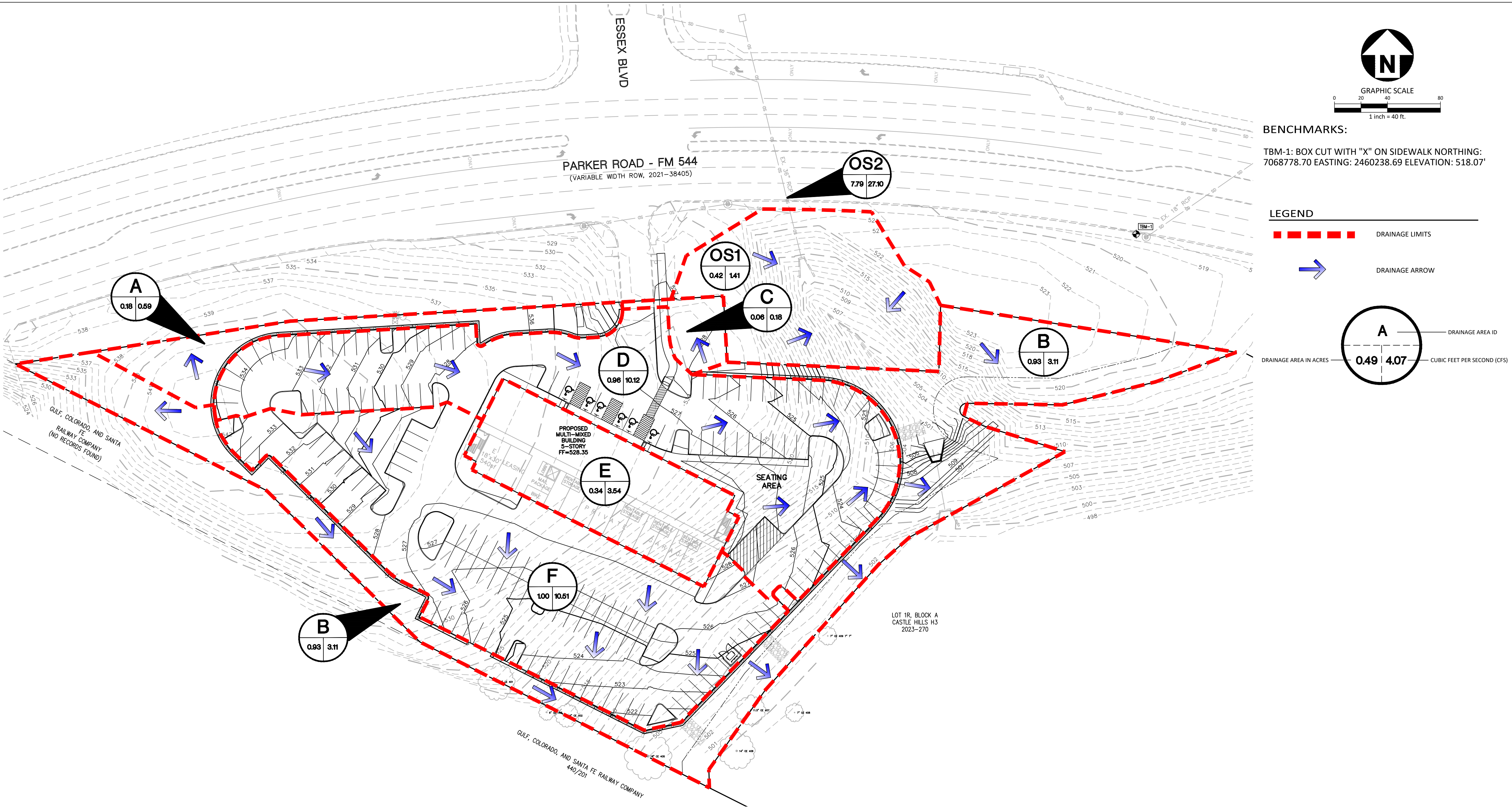

PROPOSED DRAINAGE CALCULATIONS							
Drainage Area	Area (Ac)	C	Cf	Tc (min)	I (in/hr)	Q100 (cfs)	Comments
A	0.18	0.30	1.25	10	8.88	0.59	SHEET FLOW TO PARKER ROAD FM 544
B	0.93	0.30	1.25	10	8.88	3.11	SHEET FLOW TO FLOODPLAIN
C	0.06	0.30	1.25	10	8.88	0.18	SHEET FLOW TO PARKER ROAD FM 544
D	0.96	0.95	1.25	10	8.88	10.12	SHEET FLOW TO FLOODPLAIN
E	0.34	0.95	1.25	10	8.88	3.54	TO PROPOSED ROOF DRAINS
F	1.00	0.95	1.25	10	8.88	10.51	SHEET FLOW TO FLOODPLAIN
OS1	0.42	0.30	1.25	10	8.88	1.41	SHEET FLOW TO CULVERT
OS2	7.79	0.30	N/A	10	11.59	27.10	TO TXDOT 36" CULVERT
TOTAL	3.46						

* FROM RECORD DRAWINGS CASTLE HILLS PHASE 10B SHEET C4.00



GRAPHIC SCALE
1 inch = 40 ft.

BENCHMARKS:

TBM-1: BOX CUT WITH "X" ON SIDEWALK NORTHING:
7068778.70 EASTING: 2460238.69 ELEVATION: 518.07'

LEGEND

--- DRAINAGE LIMITS

→ DRAINAGE ARROW

A

DRAINAGE AREA ID

0.49 | 4.07

DRAINAGE AREA IN ACRES

CUBIC FEET PER SECOND (CFS)



McAdams

The John R. McAdams Company, Inc.
4400 State Highway 121, Suite 800
Lewisville, Texas 75056

phone 972. 436. 9712
fax 972. 436. 9715
TBPE: 19762 TBPLS: 10194440

www.mcadamsco.com

CLIENT

BRIGHT REALTY
4400 STATE HWY 121, SUITE 900
LEWISVILLE, TX 75056
927.410.6597
RW SMITH



Bright Realty
brightrealtyco.com

FOOTBALL
CONSTRUCTION PLANS
SOUTH OF FM 544 & ESSEX BLVD
CITY OF LEWISVILLE, TEXAS, 75056

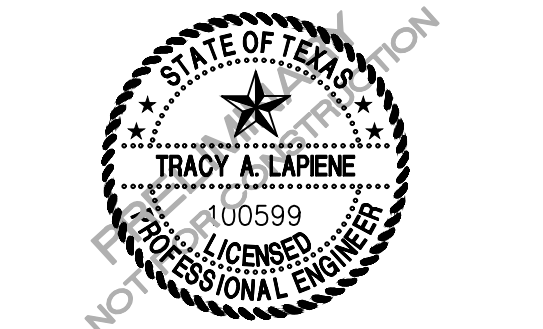

REVISIONS		
NO.	DATE	DESCRIPTION
1		
2		
3		
4		
5		
6		

PLAN INFORMATION	
PROJECT NO.	BRL24004
FILENAME	BRL24004-SW2.DWG
CHECKED BY	TL
DRAWN BY	JW
SCALE	40 SCALE
DATE	08/05/2024

SHEET

PROPOSED DRAINAGE AREA MAP

C3.05

PRELIMINARY DRAWING - NOT RELEASED FOR CONSTRUCTION