

FRONT ELEVATION



These plans are intended to provide the construction information necessary to substantially complete this structure. Please review plans carefully prior to signature of approval. G+S Design LLC expressly reserves its' copyright and other property rights in these plans and drawings. These plans and related drawings are not to be copied in any form or manner.

P.O. BOX 800235, ZIP:75380
13770 NOEL DR - DALLAS, TX
PH: 940-613-9025
682-704-1135



CLIENT: REGI & FEMILA
ADDRESS: 1010 TIMBER CREEK DR
CITY: LEWISVILLE , TX.
PROJECT#: 24.005-ARCH
EDITION#:

ED04_11-22-24

DRAWINGS: FRONT ELEVATION
SCALE: 3/16" = 1'-0"
FORMAT: 11"x17"
DESIGNERS:
NOEL GALAN
GERMAN SIEGERT

15 OF 23

MATERIAL CHART	
FRONT SIDE	
1- BRICK	----
2- SIDING	304 SQ. FT.
3- STONE	----
4- BOARD & BATTEN	----
RIGHT SIDE	
1- BRICK	----
2- SIDING	242 SQ. FT.
3- STONE	----
4- BOARD & BATTEN	----
LEFT SIDE	
1- BRICK	----
2- SIDING	290 SQ. FT.
3- STONE	----
4- BOARD & BATTEN	----
REAR SIDE	
1- BRICK	----
2- SIDING	373 SQ. FT.
3- STONE	----
4- BOARD & BATTEN	----
TOTAL AREA (ALL SIDES)	
1- BRICK	----
2- SIDING	1209.7 SQ. FT.
3- STONE	----
4- BOARD & BATTEN	----
TOTAL PERCENTAGE (ONLY FRONT ELEVATION)	
1- BRICK	----
2- SIDING	100%
3- STONE	----
4- BOARD & BATTEN	----

SHEET:

e-01

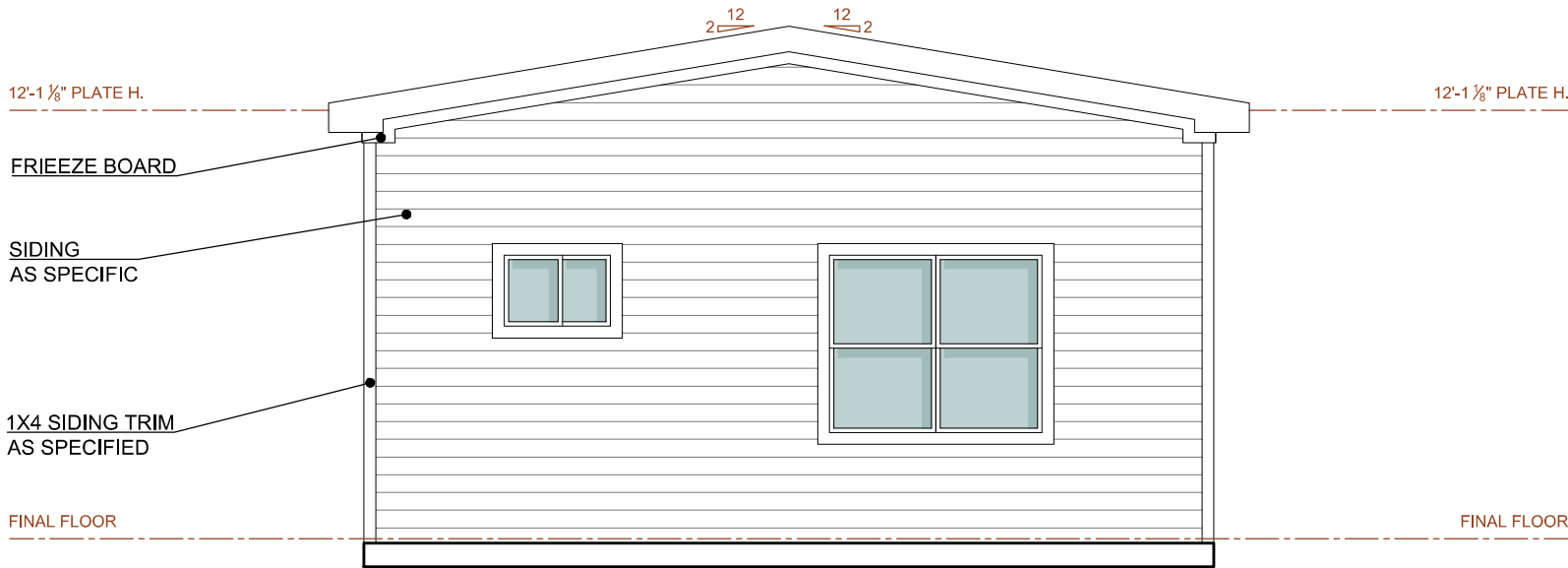

RIGHT ELEVATION

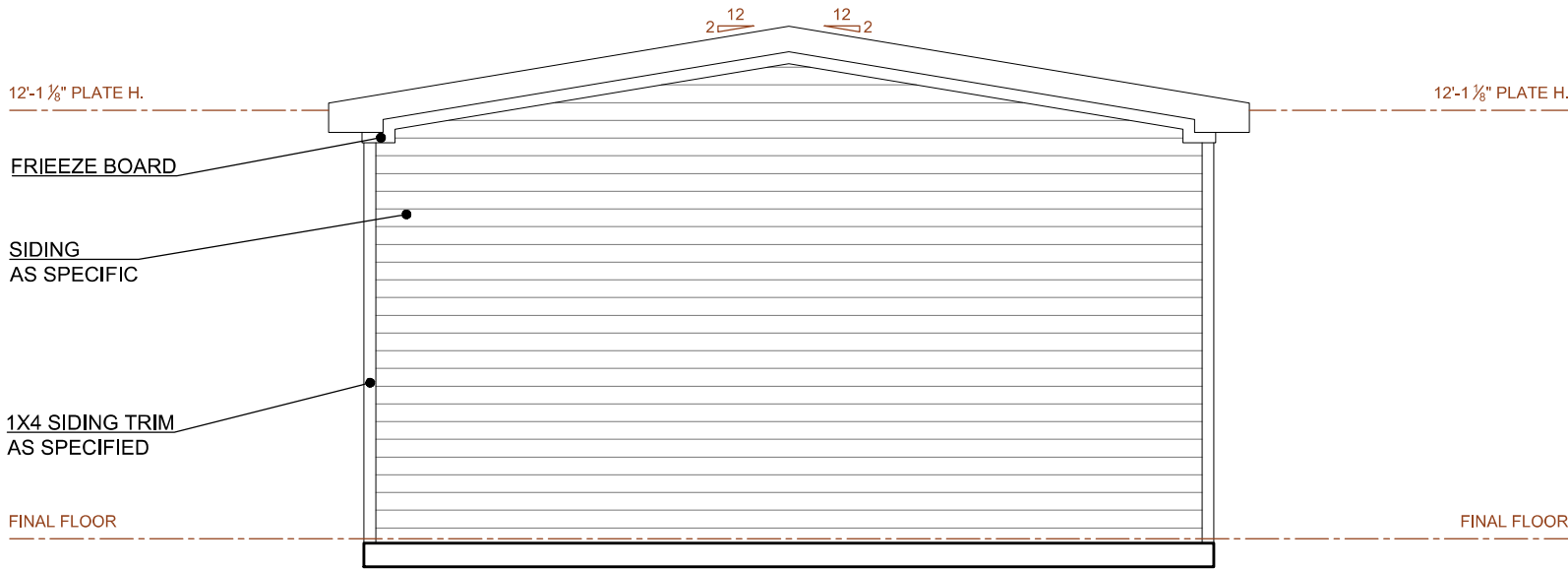

LEFT ELEVATION



These plans are intended to provide the construction information necessary to substantially complete this structure. Please review plans carefully prior to signature of approval. G+S Design LLC expressly reserves its' copyright and other property rights in these plans and drawings. These plans and related drawings are not to be copied in any form or manner.

P.O. BOX 800235, ZIP:75380
13770 NOEL DR - DALLAS, TX
PH: 940-613-9025
682-704-1135



CLIENT: REGI & FEMILA
ADDRESS: 1010 TIMBER CREEK DR
CITY: LEWISVILLE , TX.
PROJECT#: 24.005-ARCH
EDITION#:

ED04_11-22-24

DRAWINGS: RIGHT-LEFT ELEV.
SCALE: 3/16" = 1'-0"
FORMAT: 11"x17"
DESIGNERS:
NOEL GALAN
GERMAN SIEGERT

MATERIAL CHART	
FRONT SIDE	
1- BRICK	----
2- SIDING	304 SQ. FT.
3- STONE	----
4- BOARD & BATTEN	----
RIGHT SIDE	
1- BRICK	----
2- SIDING	242 SQ. FT.
3- STONE	----
4- BOARD & BATTEN	----
LEFT SIDE	
1- BRICK	----
2- SIDING	290 SQ. FT.
3- STONE	----
4- BOARD & BATTEN	----
REAR SIDE	
1- BRICK	----
2- SIDING	373 SQ. FT.
3- STONE	----
4- BOARD & BATTEN	----
TOTAL AREA (ALL SIDES)	
1- BRICK	----
2- SIDING	1209.7 SQ. FT.
3- STONE	----
4- BOARD & BATTEN	----
TOTAL PERCENTAGE (ONLY FRONT ELEVATION)	
1- BRICK	----
2- SIDING	100%
3- STONE	----
4- BOARD & BATTEN	----

SHEET:

e-02



These plans are intended to provide the construction information necessary to substantially complete this structure. Please review plans carefully prior to signature of approval. G+S Design LLC expressly reserves its' copyright and other property rights in these plans and drawings. These plans and related drawings are not to be copied in any form or manner.

P.O. BOX 800235, ZIP:75380
13770 NOEL DR - DALLAS, TX
PH: 940-613-9025
682-704-1135



CLIENT: REGI & FEMILA
ADDRESS: 1010 TIMBER CREEK DR
CITY: LEWISVILLE , TX.
PROJECT#: 24.005-ARCH
EDITION#:

ED04_11-22-24

DRAWINGS: REAR ELEVATION
SCALE: 3/16" = 1'-0"
FORMAT: 11"x17"
DESIGNERS:
NOEL GALAN
GERMAN SIEGERT

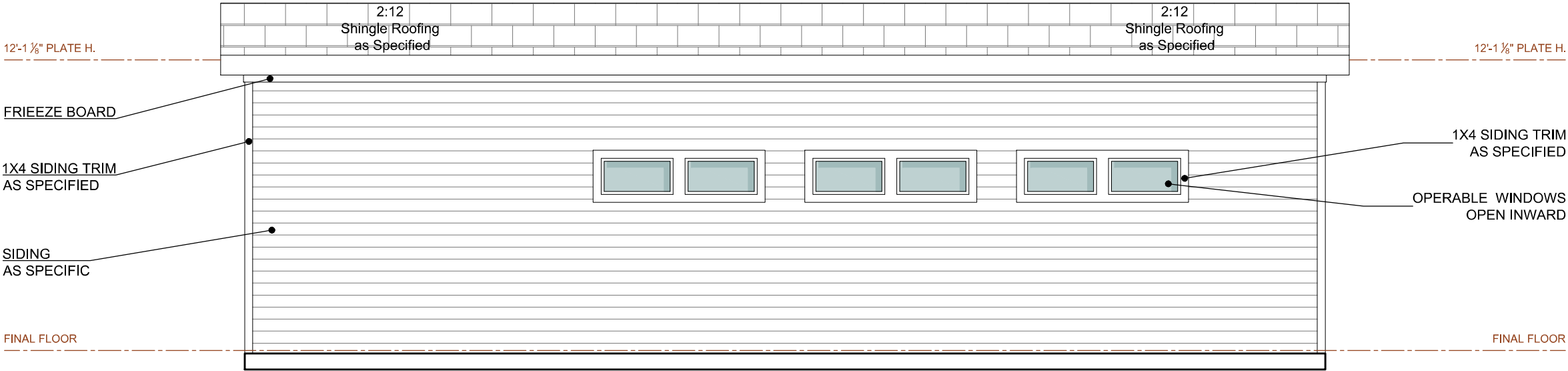

REAR ELEVATION

MATERIAL CHART	
FRONT SIDE	
1- BRICK	----
2- SIDING	304 SQ. FT.
3- STONE	----
4- BOARD & BATTEN	----
RIGHT SIDE	
1- BRICK	----
2- SIDING	242 SQ. FT.
3- STONE	----
4- BOARD & BATTEN	----
LEFT SIDE	
1- BRICK	----
2- SIDING	290 SQ. FT.
3- STONE	----
4- BOARD & BATTEN	----
REAR SIDE	
1- BRICK	----
2- SIDING	373 SQ. FT.
3- STONE	----
4- BOARD & BATTEN	----
TOTAL AREA (ALL SIDES)	
1- BRICK	----
2- SIDING	1209.7 SQ. FT.
3- STONE	----
4- BOARD & BATTEN	----
TOTAL PERCENTAGE (ONLY FRONT ELEVATION)	
1- BRICK	----
2- SIDING	100%
3- STONE	----
4- BOARD & BATTEN	----



These plans are intended to provide the construction information necessary to substantially complete this structure. Please review plans carefully prior to signature of approval. G+S Design LLC expressly reserves its' copyright and other property rights in these plans and drawings. These plans and related drawings are not to be copied in any form or manner.

P.O. BOX 800235, ZIP:75380
13770 NOEL DR - DALLAS, TX
PH: 940-613-9025
682-704-1135



CLIENT: REGI & FEMILA
ADDRESS: 1010 TIMBER CREEK DR
CITY: LEWISVILLE, TX.
PROJECT#: 24.005-ARCH
EDITION#:

ED04_11-22-24

DRAWINGS: RENDER
SCALE: NOT TO SCALE
FORMAT: 11"x17"
DESIGNERS:
NOEL GALAN
GERMAN SIEGERT