

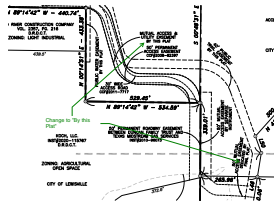

Lewisville Buisness Park - 1st FP Summary

DRussell (3)



Author: DRussell

Change to "By this Plat"

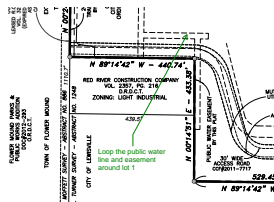

Author: DRussell

Loop the public water line and easement around lot 1

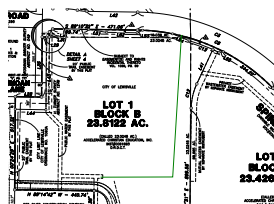

Author: DRussell

Jon Beckham (14)

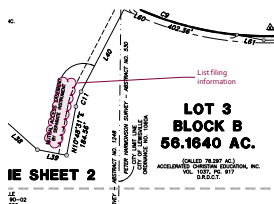

Author: Jon Beckham

List filing information

Author: Jon Beckham

Please provide a \$0 balance tax cert

Please provide a \$0 balance tax cert

Author: Jon Beckham

Sheet size of 34x22" reqk

Sheet size of 34x22" reqk

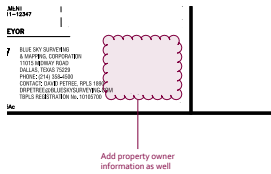

Author: Jon Beckham

Add property owner information as well

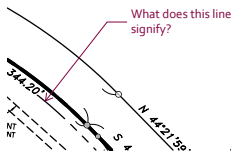

Author: Jon Beckham

What does this line signify?

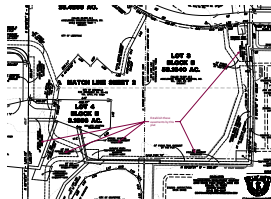

Author: Jon Beckham

Establish these easements by this plat

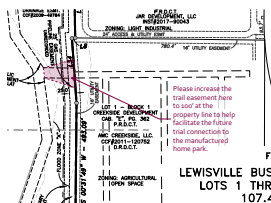

Author: Jon Beckham



Author: Jon Beckham

Please list or label the setbacks

Please list or label the setbacks

Author: Jon Beckham

Provide Avigation release per CHAPTER IX.11. - AVIGATION RELEASE

Provide Avigation release per CHAPTER IX.11. - AVIGATION RELEASE

Author: Jon Beckham

also list the ROW per Lewisville's thoroughfare plan

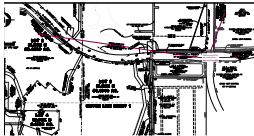

Author: Jon Beckham

Recorded by this plat?

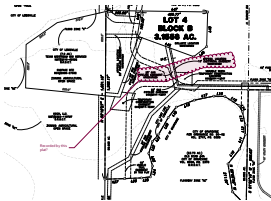

Author: Jon Beckham

Staff is still waiting on a signed copy of the agreement to shrink the gas pad site per preliminary plat comments

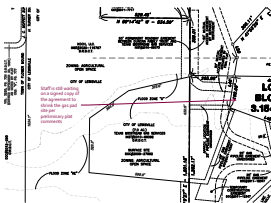



DCAD still shows Accelerated Christian Education, Inc is the current property owner. Do you have a document showing that this entity is the current owner?

Is not longer the Chair as of 6.18,
please leave blank until a new chair
is chosen