

2. OF ABBREVIATIONS AND SYMBOLS

---	Property Line
---	Survey Line
---	Right of Way Line
---	Center Line
---	Boundary Line
---	...

Notes

1. This survey was made from the original plat of Block A, Lewisville, Texas, Phase II, an Addition to the City of Lewisville, Texas, according to the Plat thereof recorded in Cabinet B, Page 183, Plat Records of Denton County, Texas.

2. The lots shown on this plat are the same as those shown on the original plat of Block A, Lewisville, Texas, Phase II, an Addition to the City of Lewisville, Texas, according to the Plat thereof recorded in Cabinet B, Page 183, Plat Records of Denton County, Texas.

3. The lots shown on this plat are the same as those shown on the original plat of Block A, Lewisville, Texas, Phase II, an Addition to the City of Lewisville, Texas, according to the Plat thereof recorded in Cabinet B, Page 183, Plat Records of Denton County, Texas.

Survey Certification

I, the undersigned, being duly sworn, do hereby certify that the foregoing is a true and correct copy of the original plat of Block A, Lewisville, Texas, Phase II, an Addition to the City of Lewisville, Texas, according to the Plat thereof recorded in Cabinet B, Page 183, Plat Records of Denton County, Texas.

Dated this 1st day of August, 1984.

Surveyor

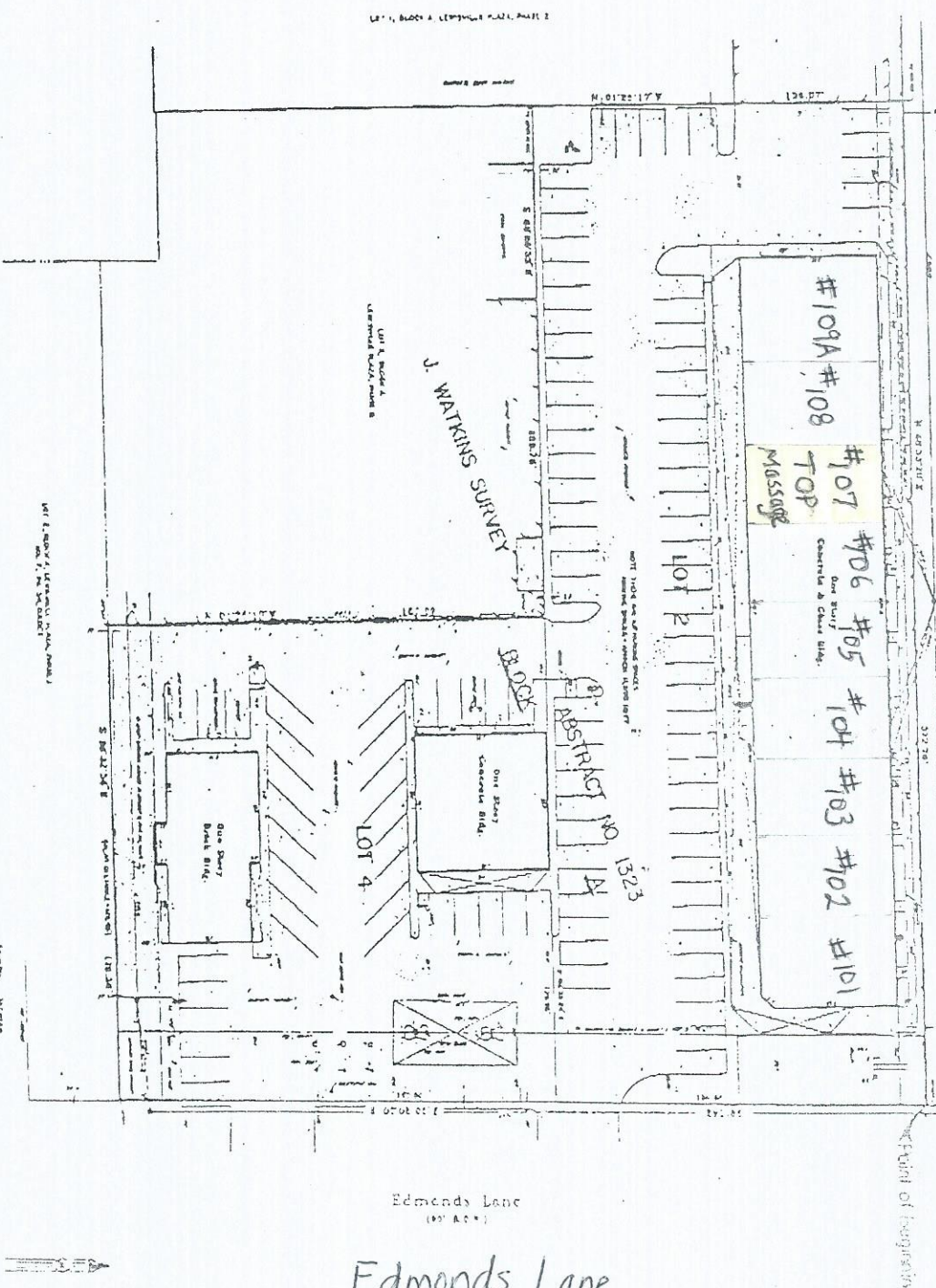

McGuinness & Associates, Inc.
 Surveying & Mapping Professionals
 1804 HORTON DRIVE, SUITE B
 WREST, TEXAS 76094
 PHONE 417/248-4498
 FAX 417/248-4179

A Land Use Survey of
 Lots 2 & 4 in Block A, Lewisville Plaza, Phase II, an Addition
 to the City of Lewisville, Texas, according to the Plat thereof
 recorded in Cabinet B, Page 183, Plat Records of Denton County, Texas

Project No.	9100323	DATE	10/13/84
Drawn by:	RCW/SJR	APPROVED BY:	DMR
DATE:	October, 1984		
DESCRIPTION			
Sheet	1	of	1