

Lewisville Corporate Center_Markup Summary

Jon Beckham (4)

his addition by metes and bounds is a violation of state platting statutes and is subject to building permits.

be responsible for maintaining the below grade

2-MU. Ordinance Number: 0562-23-ZON

Author: Jon Beckham

Ordinance Number: 0562-23-ZON

C0535G, dated April 18, 2011 of the National Flood Insurance Rate Map of Denton County, Texas, Federal Emergency Management Agency, this property is within a Special Flood Hazard Area (SFHA) sub

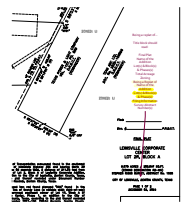

Author: Jon Beckham

Mary Ellen Miksa, Chairwoman
Planning & Zoning Commission
Karen Locke

Author: Jon Beckham

Karen Locke

Is this duplicate an error?

FLSC, LTD., FLSC, LTD., & 2018 L
y, Abstract Number 1058, City of Lewis
d in a Special Warranty Deed to Field S
and 2015-135502, Official Records, C

Author: Jon Beckham

Is this duplicate an error?

RChaudhary (1)

Author: RChaudhary

Why there is a sidewalk easement in segments rather than as one continuous easement? This pertains to the Legacy Lewisville Phase II plat.

