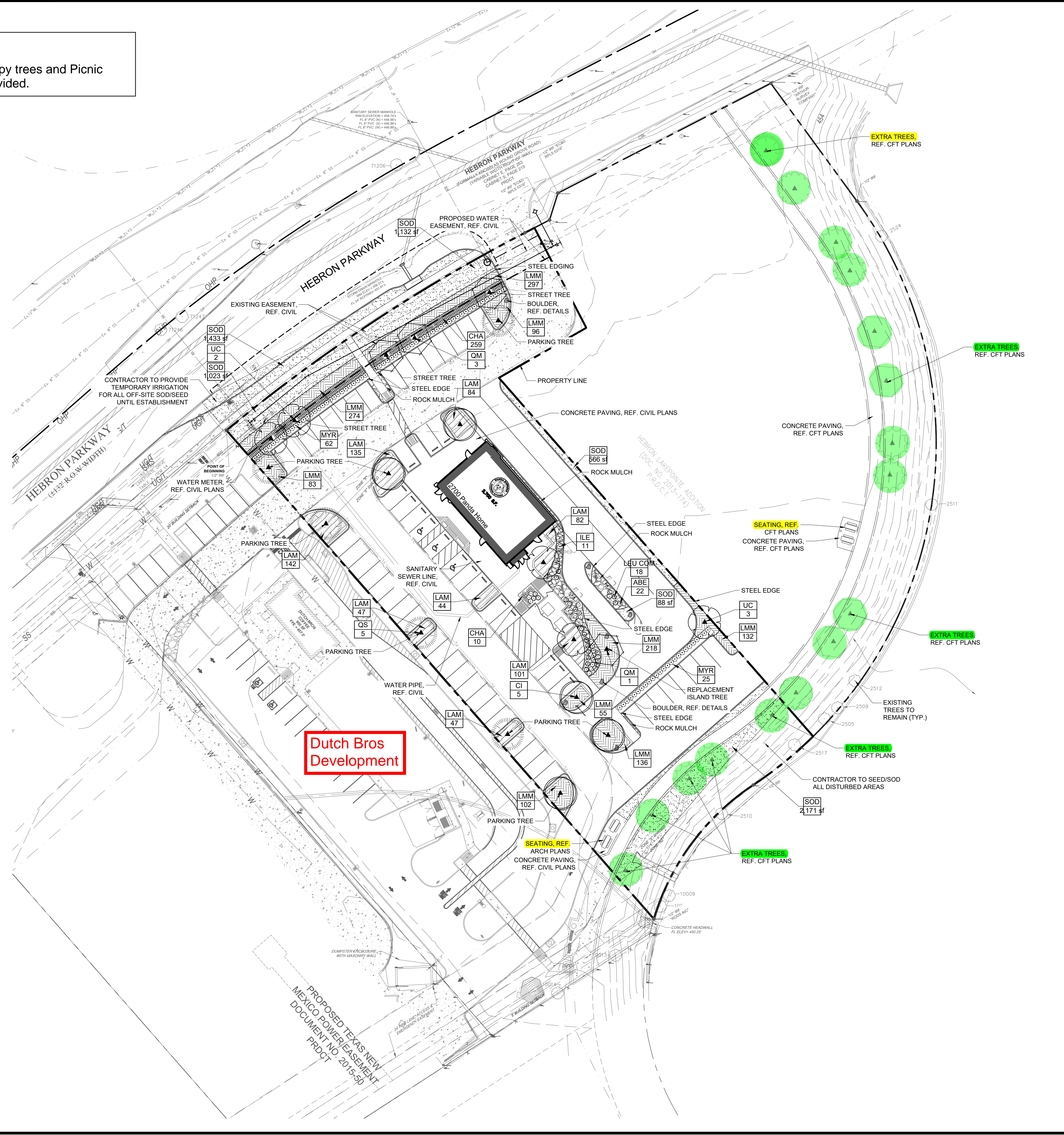
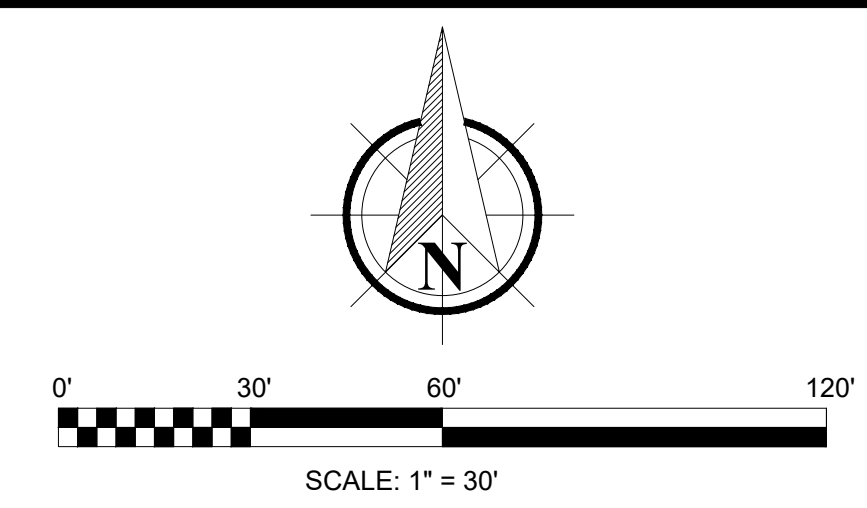

Exhibit X:
Additional Canopy trees and Picnic tables to be provided.



CITY OF LEWISVILLE CODE REQUIREMENTS

PARKING AREA TREES - SECTION VI.8.1.4.a.8.c

PARKING TREES REQUIRED (1 x 8 = 8 TREES)	8
PARKING TREES PROVIDED (8) SHADE TREES - 3" CALIPER	8

PARKING LOT INTERIOR LANDSCAPING - SECTION VIII.3.4.C.2-3

REQUIRED AREA (28,400 SF x 8% = 2,272 SF)	2,272 SF
PROVIDED AREA	2,765 SF
ISLAND TREES REQUIRED (1 TREE PER PARKING ISLAND (11 PARKING ISLANDS))	11
ISLAND TREES PROVIDED	11
MAX 50% TURF AREA (50% x 2,765 SF = 1,383 SF)	1,383 SF MAX
TURF AREA PROVIDED	0 SF

LANDSCAPING ALONG HEBRON PKWY- SECTION VIII.3.4.A.1

TREES REQUIRED (1 TREE / 40 LF) (190 LF / 40 = 5)	5
TREES PROVIDED	5
MAX 50% TURF AREA (50% x 5,088 SF = 2,544 SF)	2,544 SF MAX
TURF AREA PROVIDED	2,165 SF
SHRUB & GROUND COVER PROVIDED	2,812 SF

ALTERNATIVE STANDARDS - ENHANCED LANDSCAPING

EXTRA TREES PROVIDED	16 TREES, REF. CFT PLANS
----------------------	--------------------------

NOTE: ALL PLANT MATERIAL ON THE PROJECT PROPERTY SHALL BE PERMANENTLY IRRIGATED WITH DRIP AND/OR SPRAY IRRIGATION. REF. IRRIGATION DETAILS SHEET IN THIS SET FOR EQUIPMENT TO BE USED.

2595 Dallas Parkway, Suite 101
Frisco, Texas 75034
(972) 464-4800
www.bgeinc.com
Copyright 2024

DEVELOPER
PANDA RESTAURANT GROUP
11604 Hollister Drive
Austin, Texas 78739
Contact: Dennis Stone
Senior Project Manager
Tel: 512-288-5070 (Office)
Tel: 512-897-4308 (Cell)

**PRELIMINARY
NOT FOR
CONSTRUCTION**

PANDA EXPRESS
PANDA RESTAURANT GROUP
CITY OF LEWISVILLE, TEXAS
PERMIT SET

PLANTING PLAN

DATE: 8/20/2024

REVISIONS:

DWG. BY: ACS
CHECKED BY: M.L.S.
PROJECT NO.: 9025-00

SHEET NO.
L2.01

File: C:\Users\pandagroup\Documents\9025-00\Drawings\9025-00-L2.01-PLANTING PLAN.dwg
 Project: 9025-00 - PANDA EXPRESS RESTAURANT
 Date: 8/20/2024 2:17 PM
 The document, together with the concepts and designs presented herein, is an instrument of service. It is intended only for the specific purpose and client for which it was prepared. Reuse of any information contained herein without the written authorization and adaptation by BGE, INC. shall be without liability to BGE, INC.