



**LEWISVILLE**  
Deep Roots. Broad Wings. Bright Future.

# Prologis Addn - 1st Review

DRussell (3)

**Author:** DRussell

Call out the dimensions of the ROW on Midway and Holfords Prairie for both the center line and across the street. If variable, show dimensions about various locations

Call out the dimensions of the ROW on Midway and Holfords Prairie for both the center line and across the street. If variable, show dimensions about various locations

<b>DEVELOPER</b>	<b>SURVEYOR</b>
PROLOGIS 2821 MCWHINNEY AVE., SUITE 1050 DALLAS, TX 75039	HALFF 1261 N. BOWSI RICHARDSON

**Author:** DRussell

These two call outs conflict with each other. The easement shouldn't be on top of the ROW. Please verify

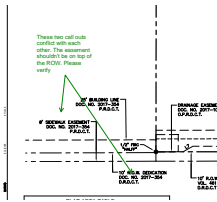

**Author:** DRussell

Reference the lots to the south of Midway

S.D.W. DEDICATION  
4610, PG. 1299  
I.C.T.

**MIDWAY ROAD**  
(VARIABLE WIDTH RIGHT-OF-WAY)

Reference the lots to the south of Midway

Jon Beckham (12)

**Author:** Jon Beckham

Where is Lot 1 & 2?  
This should be lot 1

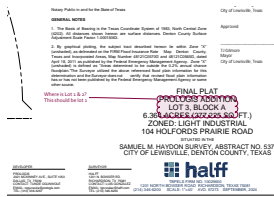

**Author:** Jon Beckham

Please use the City Base Map

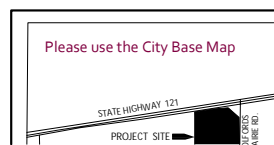



**LEWISVILLE**  
Deep Roots. Broad Wings. Bright Future.

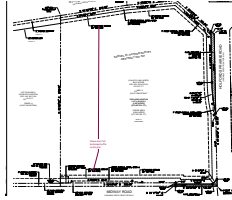

**Author:** Jon Beckham

Please don't list landscape buffer on the plat

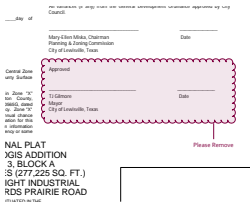

**Author:** Jon Beckham

Please Remove



**Author:** Jon Beckham

**Author:** Jon Beckham

~~airman~~  
nmissionn

**Author:** Jon Beckham

Karen Locke

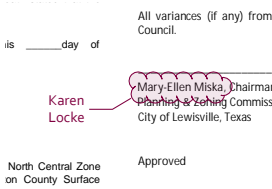



**LEWISVILLE**

Deep Roots. Broad Wings. Bright Future.

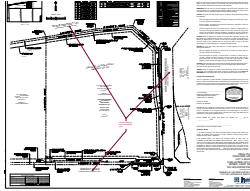

**Author:** Jon Beckham

List the ROW per the thoroughfare plan

# PROLOGIS LOT 3, BI 6.287 A

**Author:** Jon Beckham

LOT 3

I further dedicate, subject to the exceptions and reservations set forth hereinafter, public use forever, all public use spaces shown on the face of the plat.

**Author:** Jon Beckham

, Owner (or a representative of MYERS, CLIFTON & CLAUDIA JUANITA ETAL?)

Billy Myers, Owner (or a representative of MYERS, CLIFTON & CLAUDIA JUANITA ETAL?)

STATE OF TEXAS  
COUNTY OF DENTON  
I, the undersigned, a Notary Public in and for the said County and State, on or personally appeared Billy Myers, known to me to be the person whose name is subscribed to the foregoing instrument and acknowledged to me that he executed the same for the purposes therein expressed and under oath stated that the statements in the foregoing certificate are true.

**Author:** Jon Beckham

Prologois

State of Texas

THE BLOCK Prologois

Secretary of the City of Lewisville, Texas, hereof the Addition to the City of Lewisville was submitted to the Zoning Commission or City Council as required by the City of Lewisville on the \_\_\_ day of \_\_\_\_\_, 20\_\_\_ and there authorized the acceptance of the same.

**Author:** Jon Beckham

add an area for the year

Council as required by the City of Lewisville, Texas, hereof the Addition to the City of Lewisville was submitted to the Zoning Commission or City Council as required by the City of Lewisville on the \_\_\_ day of \_\_\_\_\_, 20\_\_\_ and there authorized the acceptance of the same.

24. add an area for the year



**LEWISVILLE**

Deep Roots. Broad Wings. Bright Future.

---

RChaudhary (1)

---

**Author:** RChaudhary

Arrow indication is not matching.  
Please clarify.

