

EXTERIOR FINISH MATERIAL PERCENTAGES (2D) - EAST ELEVATION		
STUCCO(%)	WOOD LOOK TILE ACCENT(%)	BLACK CANTERA STONE(%)
• 62.5%	• 29.3%	• 8.2%
1,070 SF	502 SF	140 SF



EAST ELEVATION (Long Island Frontage)

SCALE: 3/16"=1'-0"

EXTERIOR FINISH MATERIAL PERCENTAGES (2D) - NORTH ELEVATION		
STUCCO(%)	WOOD LOOK TILE ACCENT(%)	BLACK CANTERA STONE(%)
• 100%	• 0%	• 0%
1,673 SF	0 SF	0 SF

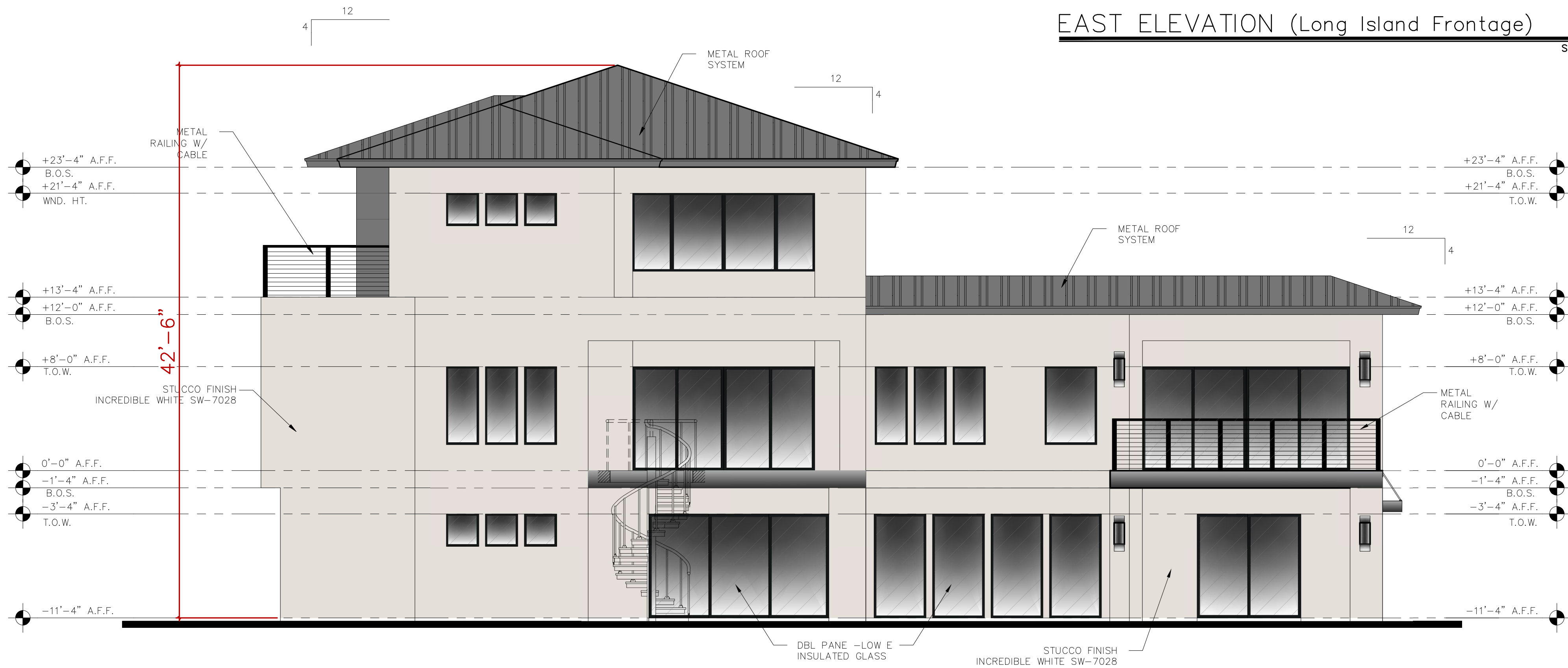

NORTH ELEVATION

SCALE: 3/16"=1'-0"

THIS DOCUMENT IS COPYRIGHTED BY EMC2 ARCHITECTURE, L.L.C. AND IS NOT TO BE USED BY ANY OTHER PARTY ON EXTENSIONS OF SUCH PROJECT OR ANY OTHER PROJECT, ANY REUSE, INCLUDING COPYING AND/OR MODIFYING THIS DOCUMENT, WITHOUT WRITTEN PERMISSION FROM EMC2 ARCHITECTURE, L.L.C. FOR THE SPECIFIC PURPOSE INTENDED IS A VIOLATION OF FEDERAL COPYRIGHT LAW. UNAUTHORIZED USE OF THIS MATERIAL MAY RESULT IN CIVIL AND/OR CRIMINAL PENALTIES.

REVISIONS			

PROJECT ARCHITECT	PROJECT NUMBER	DRAWING BY	DATE

--

PRELIMINARY NEW HOME DESIGN FOR:
ALLADA RESIDENCE
LEWISVILLE, TEXAS
2513 SILVER TABLE

ARCHITECT'S SEAL

01/09/2025

EMC2 Architecture
PH: 817-552-2272
WWW.EMC2ARCH.COM

SHEET NUMBER
FRONT ELEVATION
A-201
SHEET 8 OF 24

EXTERIOR FINISH MATERIAL PERCENTAGES (2D) - SOUTH ELEVATION		
STUCCO(%)	WOOD LOOK TILE ACCENT(%)	BLACK CANTERA STONE(%)
• 88.6%	• 11.4%	• 0%
986 SF	126 SF	0 SF

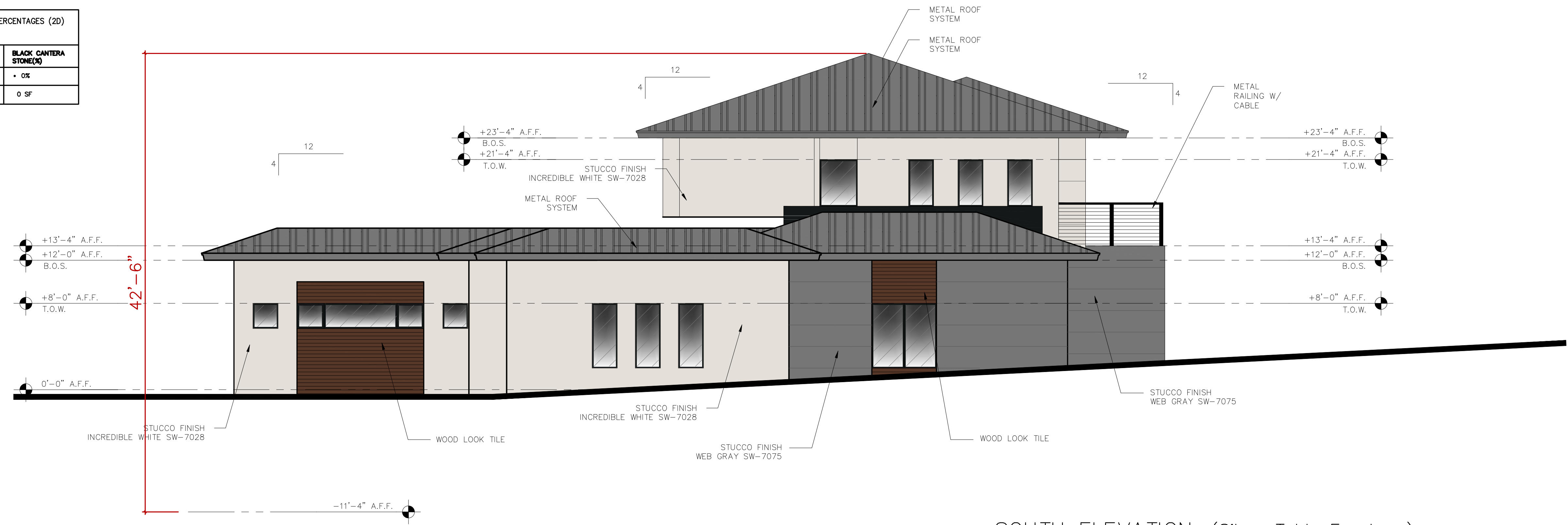

SOUTH ELEVATION (Silver Table Frontage)

SCALE: 3/16"=1'-0"

EXTERIOR FINISH MATERIAL PERCENTAGES (2D) - WEST ELEVATION		
STUCCO(%)	WOOD LOOK TILE ACCENT(%)	BLACK CANTERA STONE(%)
• 100%	• 0%	• 0%
2,090 SF	0 SF	0 SF

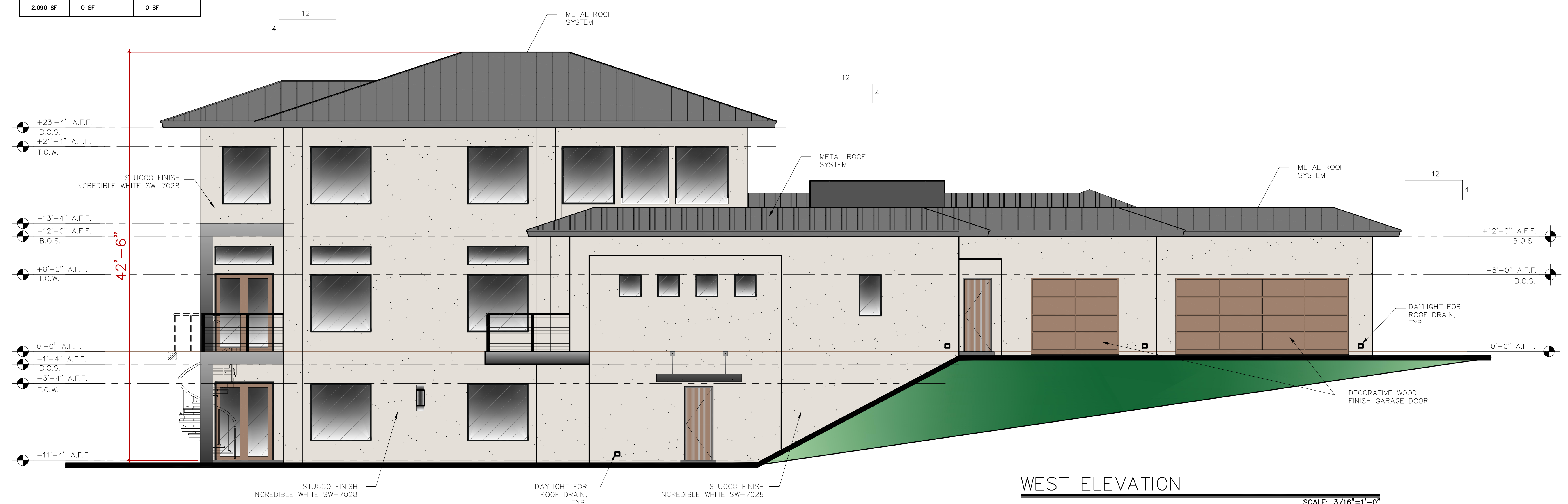

WEST ELEVATION

SCALE: 3/16"=1'-0"

THIS DOCUMENT IS COPYRIGHTED BY EMC2 ARCHITECTURE, L.L.C. AND IS NOT TO BE USED BY ANY OTHER PARTY OR EXTENSIONS OF SUCH PROJECT OR ANY OTHER PROJECT, ANY REUSE, INCLUDING COPYING AND/OR MODIFYING THIS DOCUMENT, WITHOUT WRITTEN PERMISSION FROM EMC2 ARCHITECTURE, L.L.C. FOR THE SPECIFIC PURPOSE INTENDED IS A VIOLATION OF FEDERAL COPYRIGHT LAW. UNAUTHORIZED USE OF THIS MATERIAL MAY RESULT IN CIVIL AND/OR CRIMINAL PENALTIES.

REVISIONS	<table border="1" style="width: 100%; border-collapse: collapse;"> <tr> <td style="width: 10%; height: 15px;"> </td> <td style="width: 10%;"> </td> <td style="width: 10%;"> </td> <td style="width: 10%;"> </td> <td style="width: 10%;"> </td> <td style="width: 10%;"> </td> <td style="width: 10%;"> </td> <td style="width: 10%;"> </td> </tr> </table>								
PROJECT ARCHITECT									
PROJECT NUMBER									
DRAWING BY									
DATE									
FILE									
PROJECT NAME	PRELIMINARY NEW HOME DESIGN FOR: ALLADA RESIDENCE 2513 SILVER TABLE LEWISVILLE, TEXAS								
ARCHITECT'S SEAL									
SHEET NUMBER	ELEVATIONS								
SHEET 9 OF 24	A-202								

REVISIONS

PROJECT ARCHITECT	PROJECT NUMBER	DRAWING BY	DATE

PRELIMINARY NEW HOME DESIGN FOR:

ALLADA RESIDENCE

2513 SILVER TABLE

LEWISVILLE, TEXAS

ARCHITECT'S SEAL

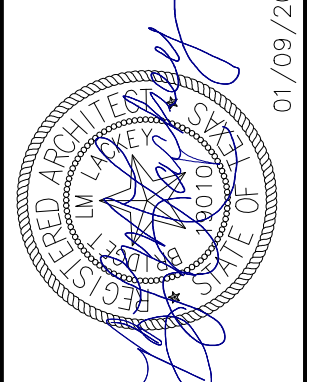

SHEET NUMBER

BUILDING SECTIONS

A-301

SHEET 10 OF 24

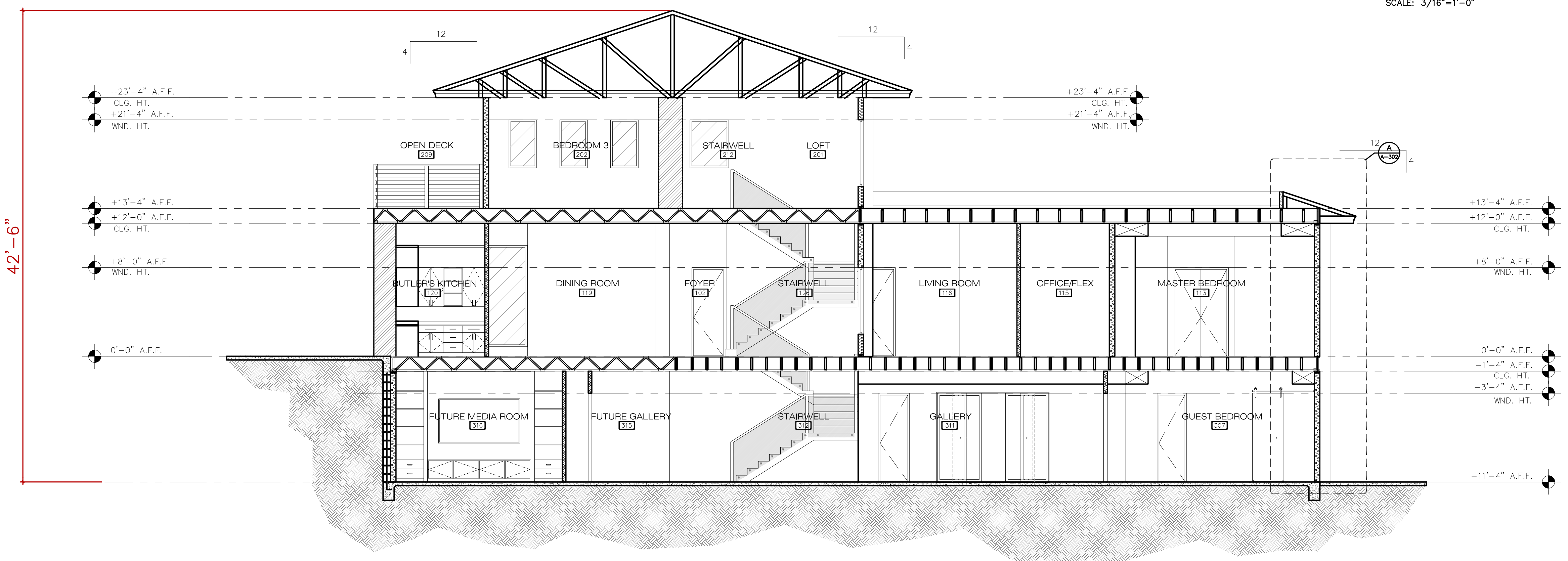
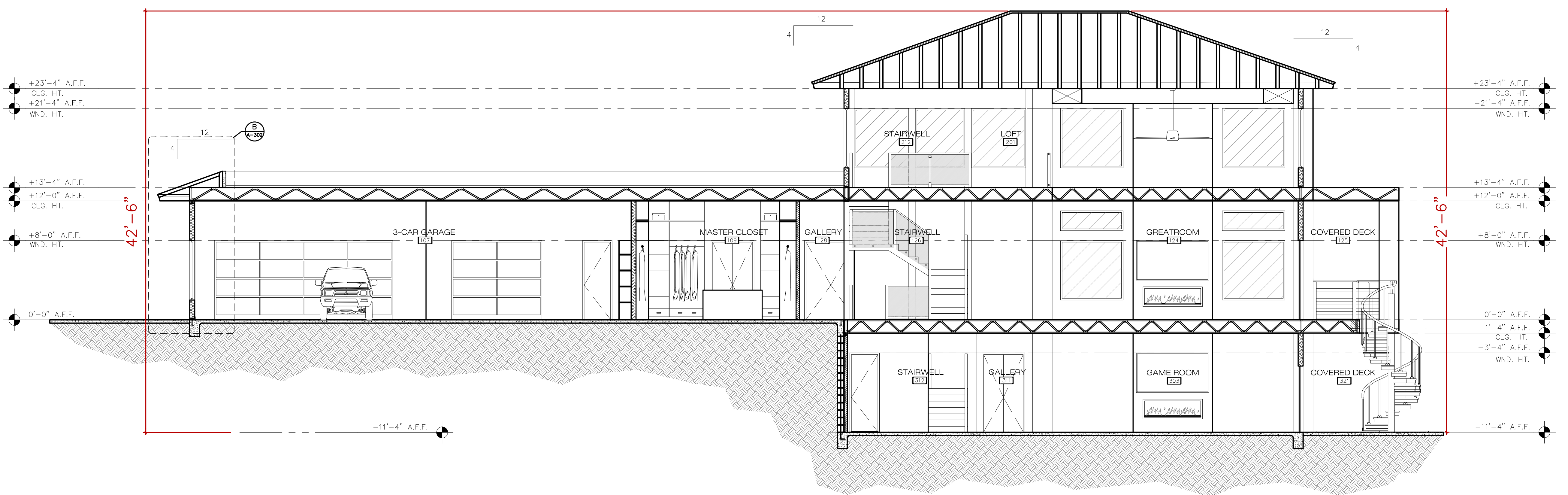

THIS DOCUMENT IS COPYRIGHTED BY EMC2 ARCHITECTURE, L.L.C. AND IS NOT TO BE USED BY ANY OTHER PARTY ON EXTENSIONS OF SUCH PROJECT OR ANY OTHER PROJECT, ANY REUSE, INCLUDING COPYING AND/OR MODIFYING THIS DOCUMENT, WITHOUT WRITTEN PERMISSION FROM EMC2 ARCHITECTURE, L.L.C. FOR THE SPECIFIC PURPOSE INTENDED IS A VIOLATION OF FEDERAL COPYRIGHT LAW. UNAUTHORIZED USE OF THIS MATERIAL MAY RESULT IN CIVIL AND/OR CRIMINAL PENALTIES.