

Existing Conditions

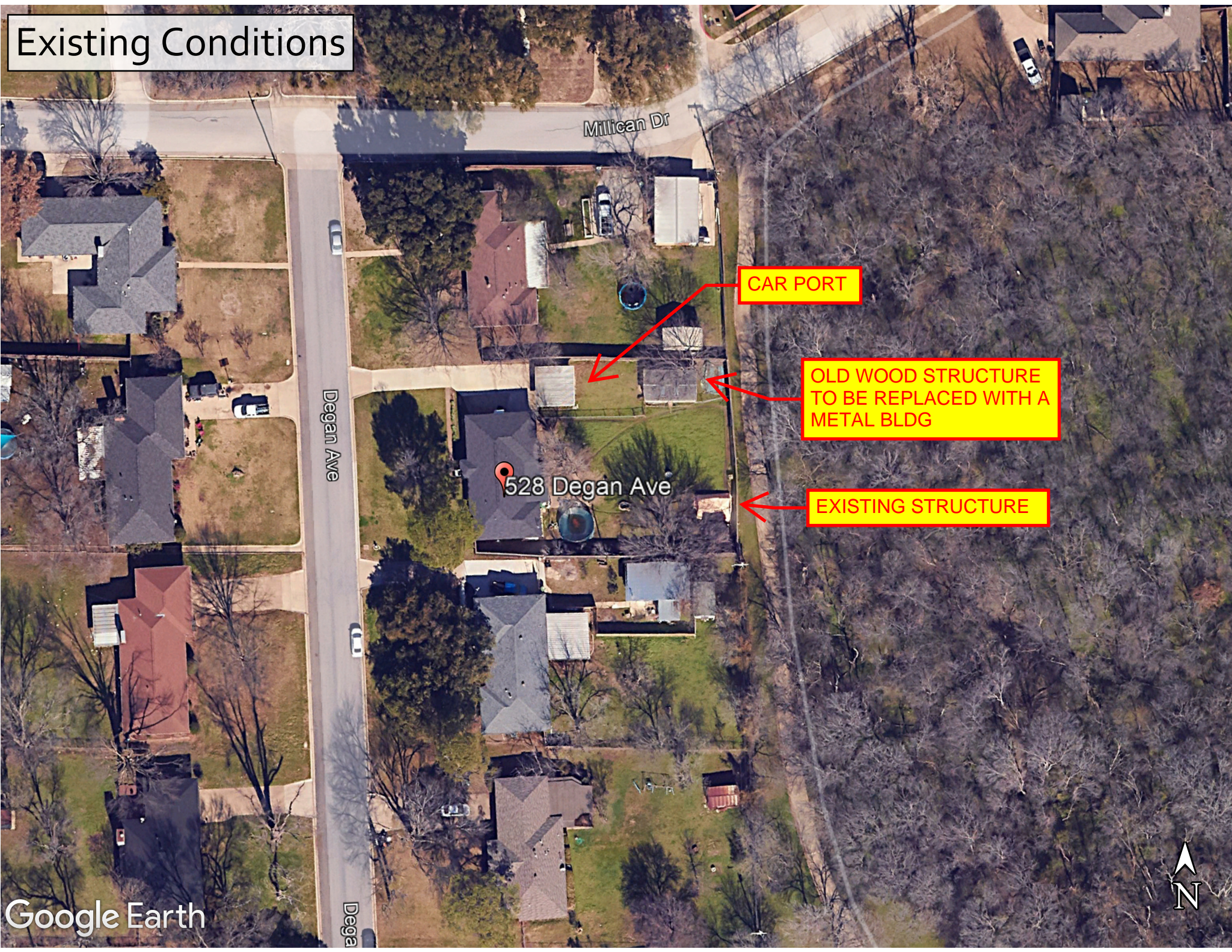

Millican Dr

Degan Ave

528 Degan Ave

CAR PORT

OLD WOOD STRUCTURE
TO BE REPLACED WITH A
METAL BLDG

EXISTING STRUCTURE

Google Earth



Existing Conditions



528



10x10x10
SHED

REPLACING
EXISTING
WOODEN
GARAGE

14 X 26

Temp
CARPORT

20 X 20

Existing
CARPORT

20 X 20

HOUSE

528 DEAN AVE

← North