

PRELIMINARY PLANS

THIS DOCUMENT IS FOR
INTERIM REVIEW AND IS
NOT INTENDED FOR
CONSTRUCTION, BIDDING,
OR PERMIT PURPOSES.
G&A CONSULTANTS, F-1798
ROBERT JOHN DOLLAH, JR.,
P.E. #86898
DATE 6/22/2018

OWNER/DEVELOPER
XMPK, LLC
251 S. MILL ST., SUITE 130
LEWISVILLE, TX 75067
Ph. 469-396-9618
Contact: Benny Jafari

Revisions:



**SITE PLANNING CIVIL ENGINEERING PLANNING
CONSULTANTS, LLC**

111 Hillside Drive - Lewisville, TX 75057 - P: 972.436.9712 - F: 972.436.9715
144 Old Town Blvd. North, Ste 2 - Argyle, TX 76226 - P: 940.240.1012 - F: 940.240.1021
TBPE Firm No. 1798 TBPLS Firm No. 10047700

DRAWN BY: RLR Date: 06/22/2018 SCALE: 1"=10' JOB. No. **18208**

HARRIS TOWNHOMES

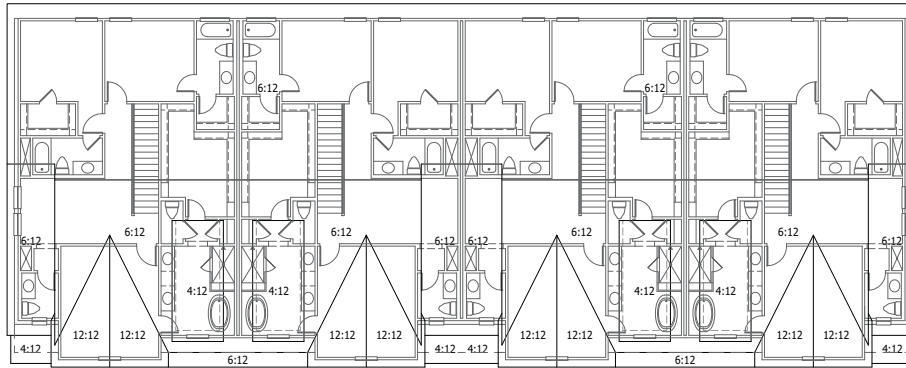

04 ROOF PLAN
SCALE: 1/8" = 1'-0"

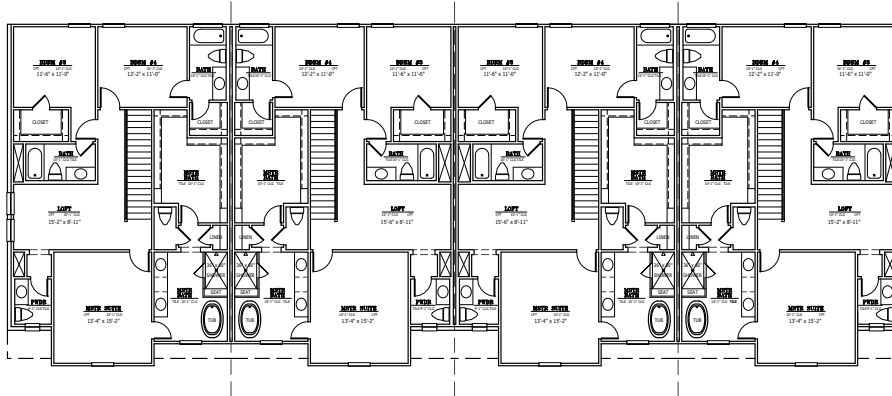

03 SECOND FLOOR PLAN
SCALE: 1/8" = 1'-0"

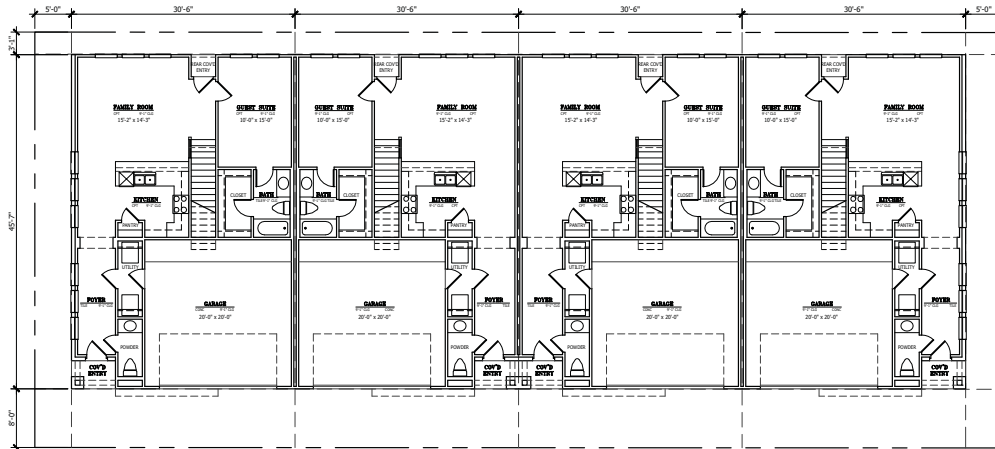

02 FIRST FLOOR PLAN
SCALE: 1/8" = 1'-0"



01 FRONT ELEVATION
SCALE: 1/8" = 1'-0"

PRELIMINARY PLAN

SHEET A1.01	DATE 06/08/2018	SCALE 1/8" = 1'-0"	ISSUE LOG DATE DESCRIPTION 06/08/2018 06/08/2018 06/08/2018		4-UNIT TOWNHOMES LEWISVILLE, TEXAS	COPYRIGHT, BUSH ARCHITECTS, INC. - 2018 THESE PLANS ARE INTENDED TO PROVIDE THE BASIC CONSTRUCTION INFORMATION NECESSARY TO SUBSTANTIALLY COMPLETE THIS STRUCTURE. THESE PLANS MUST BE VERIFIED AND CORRECTED BY THE OWNER OR HIS/HER AGENT BEFORE ANY CONSTRUCTION BEGINS. NO PART OF THESE PLANS SHALL BE REPRODUCED OR TRANSMITTED IN ANY FORM OR BY ANY MEANS, ELECTRONIC OR MECHANICAL, INCLUDING PHOTOCOPYING, RECORDING, OR BY ANY INFORMATION STORAGE AND RETRIEVAL SYSTEM, WITHOUT THE WRITTEN PERMISSION OF BUSH ARCHITECTS, INC. THE USER OF THESE PLANS SHALL BE RESPONSIBLE FOR OBTAINING ALL NECESSARY PERMITS AND FOR OBTAINING ALL NECESSARY ENGINEERING, ARCHITECTURAL, AND MECHANICAL CONSULTANTS. THE USER OF THESE PLANS SHALL BE RESPONSIBLE FOR OBTAINING ALL NECESSARY PERMITS AND FOR OBTAINING ALL NECESSARY ENGINEERING, ARCHITECTURAL, AND MECHANICAL CONSULTANTS. THE USER OF THESE PLANS SHALL BE RESPONSIBLE FOR OBTAINING ALL NECESSARY PERMITS AND FOR OBTAINING ALL NECESSARY ENGINEERING, ARCHITECTURAL, AND MECHANICAL CONSULTANTS.