

PLOTTED BY: CHRIS ROSE
 1/3/2020 3:30 PM
 C:\USERS\CMROS\DROPBOX (RODNEY)\EDG -- SHARED\2019\151 COFFEE -- LEWISVILLE 2020-01-03.DWG
 LOCATION: 1/3/2020 2:44 PM
 LAST SAVED:

811

Know what's below. Call before you dig.

THE CONTRACTOR IS SPECIFICALLY CAUTIONED THAT THE LOCATION AND/OR ELEVATION OF EXISTING UTILITIES AS SHOWN ON THESE PLANS IS BASED ON DESIGN DRAWINGS, RECORDS OF THE VARIOUS UTILITY COMPANIES, AND WHERE POSSIBLE, MEASUREMENTS TAKEN IN THE FIELD. THE CIVIL ENGINEER OF RECORD DOES NOT GUARANTEE THAT LOCATIONS SHOWN ARE EXACT. THE CONTRACTOR MUST CONTACT THE APPROPRIATE UTILITY COMPANIES AT LEAST 72 HOURS BEFORE ANY EXCAVATION TO REQUEST EXACT FIELD LOCATIONS OF UTILITIES.

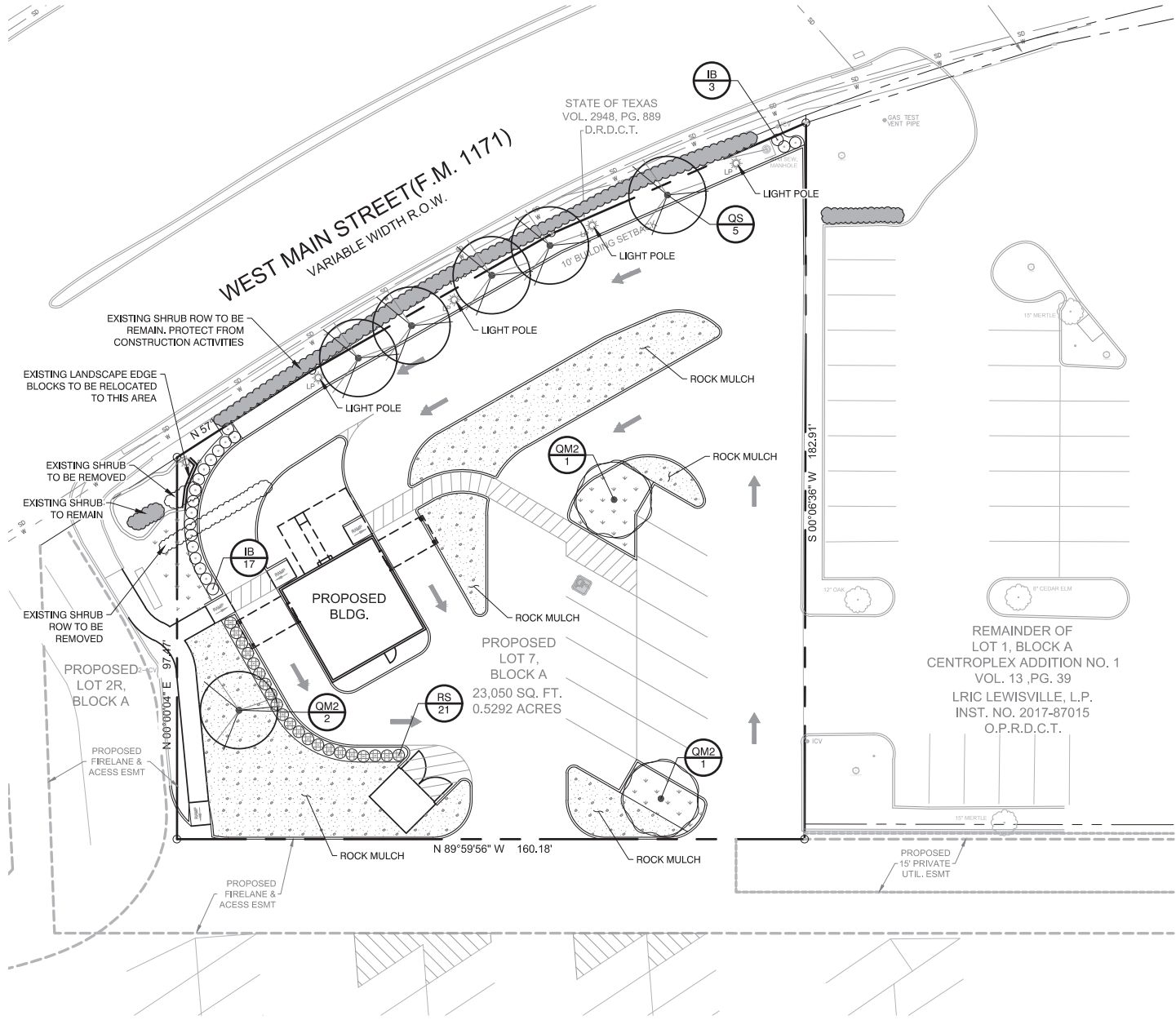



ROOT BARRIERS

THE CONTRACTOR SHALL INSTALL ROOT BARRIERS NEAR ALL NEWLY-PLANTED TREES THAT ARE LOCATED WITHIN FIVE (5) FEET OF PAVING OR CURBS. ROOT BARRIERS SHALL BE "CENTURY" OR "DEEP-ROOT" 24" DEEP PANELS (OR EQUAL). BARRIERS SHALL BE LOCATED IMMEDIATELY ADJACENT TO HARDSCAPE. INSTALL PANELS PER MANUFACTURER'S RECOMMENDATIONS. UNDER NO CIRCUMSTANCES SHALL THE CONTRACTOR USE ROOT BARRIERS OF A TYPE THAT COMPLETELY ENCIRCLE THE ROOTBALL.

MULCHES

AFTER ALL PLANTING IS COMPLETE, CONTRACTOR SHALL INSTALL 3" THICK LAYER OF 1-1/2" SHREDDED WOOD MULCH, NATURAL (UNDYED), OVER LANDSCAPE FABRIC IN ALL PLANTING AREAS (EXCEPT FOR TURF AND SEEDED AREAS AND AREAS DESIGNATED FOR ROCK MULCH PER PLANS). CONTRACTOR SHALL SUBMIT SAMPLES OF ALL MULCHES TO OWNER FOR APPROVAL PRIOR TO CONSTRUCTION. ABSOLUTELY NO EXPOSED GROUND SHALL BE LEFT SHOWING ANYWHERE ON THE PROJECT AFTER MULCH HAS BEEN INSTALLED (SUBJECT TO THE CONDITIONS AND REQUIREMENTS OF THE "GENERAL GRADING AND PLANTING NOTES" AND SPECIFICATIONS).

PLANT SCHEDULE

TREES	CODE	BOTANICAL / COMMON NAME	CONT	CAL	SIZE	QTY	
	QM2	QUERCUS MUEHLENBERGII / CHINKAPIN OAK	B & B	2.5" CAL	10'-12'	2	
	QS	QUERCUS SHUMARDII / SHUMARD RED OAK	B & B	2.5" CAL	10'-12'	6	
SHRUBS	CODE	BOTANICAL / COMMON NAME	CONT	SPACING	SIZE	SPACING	QTY
	IB	ILEX CORNUTA 'BURFORDII NANA' / DWARF BURFORD HOLLY 24" AT THE TIME OF PLANTING	-			36" o.c.	20
	RS	RHAPHIOLEPIS INDICA 'SNOW WHITE' / SNOW WHITE INDIAN HAWTHORN	5 GAL			36" o.c.	21
GROUND COVERS	CODE	BOTANICAL / COMMON NAME	CONT	SIZE	SPACING	QTY	
	CH	CYNODON DACTYLON '419 HYBRID' / BERMUDA GRASS	SOD			686 SF	
	DR	DECORATIVE ROCK MULCH / 1" SCREENED DECORATIVE ROCK, 3" DEPTH	MULCH			3,400 SF	

GENERAL PLANTING NOTES

- THE GENERAL CONTRACTOR IS RESPONSIBLE FOR REMOVING ALL EXISTING VEGETATION (EXCEPT WHERE NOTED TO REMAIN). BEFORE STARTING WORK, THE LANDSCAPE CONTRACTOR SHALL VERIFY THAT THE GRADE OF ALL LANDSCAPE AREAS ARE WITHIN +0.1' OF FINISH GRADE. THE LANDSCAPE CONTRACTOR SHALL NOTIFY THE OWNER IMMEDIATELY SHOULD ANY DISCREPANCIES EXIST. SEE SPECIFICATIONS FOR MORE DETAILED INSTRUCTION ON TURF AREA AND PLANTING BED PREPARATION.
- THE LANDSCAPE CONTRACTOR SHALL CONSTRUCT AND MAINTAIN FINISH GRADES AS SHOWN ON GRADING PLANS, AND CONSTRUCT AND MAINTAIN SLOPES AS RECOMMENDED BY THE GEOTECHNICAL REPORT. ALL LANDSCAPE AREAS SHALL HAVE POSITIVE DRAINAGE AWAY FROM STRUCTURES AT THE MINIMUM SLOPE SPECIFIED IN THE REPORT, AND AREAS OF POTENTIAL PONDING SHALL BE REGRADED TO BLEND IN WITH THE SURROUNDING GRADES AND ELIMINATE PONDING POTENTIAL. SHOULD ANY CONFLICTS AND/OR DISCREPANCIES ARISE BETWEEN THE GRADING PLANS, GEOTECHNICAL REPORT, THESE NOTES, AND ACTUAL CONDITIONS, THE CONTRACTOR SHALL IMMEDIATELY BRING SUCH ITEMS TO THE ATTENTION OF THE LANDSCAPE ARCHITECT AND OWNER.
- CONTRACTOR SHALL ENSURE THAT THE GRADE IN SOD AREAS SHALL BE 1" BELOW FINISH GRADE AFTER INSTALLING SOIL AMENDMENTS, AND 2" BELOW FINISH GRADE IN SHRUB AREAS AFTER INSTALLING SOIL AMENDMENTS, MULCH COVER WITHIN 6" OF CONCRETE WALKS AND CURBS SHALL NOT PROTRUDE ABOVE THE FINISH SURFACE OF THE WALKS AND CURBS. MULCH COVER WITHIN 12" OF WALLS SHALL BE AT LEAST 3" LOWER THAN THE TOP OF WALL.
- INSTALL 5 OUNCE, WOVEN, NEEDLE-PUNCHED POLYPROPYLENE FABRIC UNDER ALL MULCHED AREAS AND INDIVIDUAL TREE RINGS.
- INSTALL SHREDDED HARDWOOD MULCH TOPDRESSING IN ALL PLANTING BEDS (2" DEPTH) AND ALL TREE RINGS (3" DEPTH). DO NOT INSTALL MULCH WITHIN 6" OF TREE ROOT FLARE.
- INSTALL 14G, GREEN STEEL EDGING BETWEEN ALL PLANTING BEDS AND TURF AREAS, AND BETWEEN GROUNDCOVERS AND OTHER PLANTS (WHERE INDICATED ON THE PLAN).
- HYDROMULCH ALL DISTURBED AREAS OUTSIDE OF PROPERTY LIMITS (UNLESS SHOWN AS SOD).
- ALL PLANT LOCATIONS ARE DIAGRAMMATIC. ACTUAL LOCATIONS SHALL BE VERIFIED WITH THE LANDSCAPE ARCHITECT OR DESIGNER PRIOR TO PLANTING. THE LANDSCAPE CONTRACTOR SHALL ENSURE THAT ALL REQUIREMENTS OF THE PERMITTING AUTHORITY ARE MET (I.E., MINIMUM PLANT QUANTITIES, PLANTING METHODS, TREE PROTECTION METHODS, ETC.).
- THE LANDSCAPE CONTRACTOR IS RESPONSIBLE FOR DETERMINING PLANT QUANTITIES; PLANT QUANTITIES SHOWN ON LEGENDS AND CALLOUTS ARE FOR GENERAL INFORMATION ONLY. IN THE EVENT OF A DISCREPANCY BETWEEN THE PLAN AND THE PLANT LEGEND, THE PLANT QUANTITY AS SHOWN ON THE PLAN (FOR INDIVIDUAL SYMBOLS) OR CALLOUT (FOR GROUNDCOVER PATTERNS) SHALL TAKE PRECEDENCE.
- NO SUBSTITUTIONS OF PLANT MATERIALS SHALL BE ALLOWED, IF SOME OF THE PLANTS ARE NOT AVAILABLE, THE LANDSCAPE CONTRACTOR SHALL NOTIFY THE LANDSCAPE DESIGNER IN WRITING (VIA PROPER CHANNELS).
- PLANTS MAY BE INSPECTED AND APPROVED OR REJECTED ON THE JOBSITE BY THE OWNER OR OWNER'S REPRESENTATIVE.
- THE LANDSCAPE CONTRACTOR SHALL BE RESPONSIBLE FOR THE MAINTENANCE OF ALL WORK SHOWN ON THESE PLANS FOR 90 DAYS BEYOND FINAL ACCEPTANCE OF ALL LANDSCAPE WORK BY THE OWNER. LANDSCAPE MAINTENANCE SHALL INCLUDE WEEKLY SITE VISITS FOR THE FOLLOWING ACTIONS (AS APPROPRIATE): PROPER PRUNING, RESTAKING OF TREES, RESETTLE OF PLANTS THAT HAVE SETTLED, MOWING AND AERATION OF LAWNS, WEEDING, RESEEDING AREAS WHICH HAVE NOT GERMINATED WELL, TREATING FOR INSECTS AND DISEASES REPLACEMENT OF MULCH, REMOVAL OF LITTER, REPAIRS TO THE IRRIGATION SYSTEM DUE TO FAULTY PARTS AND/OR WORKMANSHIP, AND THE APPROPRIATE WATERING OF ALL PLANTINGS. THE LANDSCAPE CONTRACTOR SHALL MAINTAIN THE IRRIGATION SYSTEM IN PROPER WORKING ORDER, WITH SCHEDULING ADJUSTMENTS BY SEASON TO MAXIMIZE WATER CONSERVATION.
- SHOULD SEEDED AND/OR SODDED AREAS NOT BE COVERED BY AN AUTOMATIC IRRIGATION SYSTEM, THE LANDSCAPE CONTRACTOR SHALL BE RESPONSIBLE FOR WATERING THESE AREAS AND OBTAINING A FULL STAND OF GRASS AT NO ADDITIONAL COST TO THE OWNER.
- TO ACHIEVE FINAL ACCEPTANCE AT THE END OF THE MAINTENANCE PERIOD, ALL OF THE FOLLOWING CONDITIONS MUST OCCUR:
 - THE LANDSCAPE SHALL SHOW ACTIVE, HEALTHY GROWTH (WITH EXCEPTIONS MADE FOR SEASONAL DORMANCY). ALL PLANTS NOT MEETING THIS CONDITION SHALL BE REJECTED AND REPLACED BY HEALTHY PLANT MATERIAL PRIOR TO FINAL ACCEPTANCE.
 - ALL HARDSCAPE SHALL BE CLEANED PRIOR TO FINAL ACCEPTANCE.
 - SODDED AREAS MUST BE ACTIVELY GROWING AND MUST REACH A MINIMUM HEIGHT OF 1 1/2 INCHES BEFORE FIRST MOWING. HYDROMULCHED AREAS SHALL SHOW ACTIVE, HEALTHY GROWTH. BARE AREAS LARGER THAN TWELVE SQUARE INCHES MUST BE RESODDED OR RESEEDED (AS APPROPRIATE) PRIOR TO FINAL ACCEPTANCE. ALL SODDED TURF SHALL BE NEATLY MOWED.
- PROVIDE HARDWOOD MULCH RING AROUND EXISTING TREES WHERE SHOWN. CONTRACTOR SHALL EXCAVATE EXISTING GRAVEL PRIOR TO INSTALLATION OF MULCH. SEE LP2 FOR MULCH SPECIFICATION.
- SEE SPECIFICATIONS AND DETAILS FOR FURTHER REQUIREMENTS.

LANDSCAPE CALCULATIONS

PROPERTY IS WITHIN THE IH-35E CORRIDOR OVERLAY DISTRICT

FRONTAGE TREES

1 TREE PER 40 LF OF FRONTAGE PLACED WITHIN THE AMENITY ZONE	
183 LF FRONTAGE / 40 = 5 TREES REQUIRED	5 TREES PROVIDED

PARKING LOT REQUIREMENTS

EVERGREEN SHRUB SCREEN 24" AT THE TIME OF PLANTING	PROVIDED
1 TREE PER 8 PARKING SPACES	
12 SPACES / 8 = 2 TREES REQUIRED	2 TREES PROVIDED

TOTAL PARKING LOT AREA:	8,490 SF
LANDSCAPE AREA REQUIRED:	425 SF (5% OF PARKING AREA)
LANDSCAPE AREA PROVIDED:	872 SF (10.3% OF PARKING AREA)

PLANT COVER REQUIRED:	436 SF (50% OF REQ'D ISLAND AREA)
PLANT COVER PROVIDED:	467 SF (53%)

TREE MITIGATION

NO TREES EXIST ON SITE. NOT TREE MITIGATION IS REQUIRED FOR THIS PROJECT.

EVERGREEN
DESIGN GROUP

(800) 680-6630
15455 Dallas Parkway, Suite 600
Addison, TX 75001
www.EvergreenDesignGroup.com

DESIGN:	JWG
DRAWN:	JWG
CHECKED:	RM
DATE:	

SHEET

LP-1

File No. 2019-161

TEXAS REGISTRATION #14190

DATE: 1/3/2020

151 COFFEE
LOT 7, BLOCK A
VALLEY SQUARE
LEWISVILLE, TEXAS

No.	DATE	REVISION	BY

LANDSCAPE
PLANTING